WEATHER FORECASTS

Victoria and Vicinity—Moderate to fresh westerly winds, generally fair and cool.

Vancouver and Vicinity—Westerly winds, generally fair; not much change in temperature.

The Daily Colonist.

ESTABLISHED 1858

COLONIST TELEPHONES

Business Office	11
Circulation	12
Job Printing	197
Editorial Rooms	80
Editor	211

NO. 182—SIXTY-FOURTH YEAR | VICTORIA, BRITISH COLUMBIA, WEDNESDAY, JULY 12, 1922 | EIGHTEEN PAGES

Decides to Furnish Relief for Germany On Coming Payment

Reparations Commission Reduces Instalment From 50,000,000 to 32,000,000 Gold Marks —Credit for Balance Is Allowed on Account of Deliveries of Goods

QUESTION OF MORATORIUM IS POSTPONED FOR PRESENT

PARIS, July 11.—The reparations commission decided today to relieve the German financial crisis to the extent of reducing the monthly instalment of 50,000,000 gold marks due next Saturday on the schedule of payments, to 32,000,000 gold marks.

Germany had announced her willingness to pay the whole amount, but the commission ruled that in view of the crisis, the smaller figure was all that would be required. Credit to the amount of 18,000,000 gold marks was given Germany on her reparations account for deliveries of dyestuffs made during the last few months to the Textile Alliance of America, for all the Allies, and also for deliveries of coal which had been made to Luxemburg at the request of the Allied Governments. These credits were due Germany for some time, and the officials thought that this time was opportune to allow them, in view of the German difficulties.

The members of the reparations commission spent all day discussing the German crisis. Dr. Fischer and Herr Schroeder conferred with the members this morning, and had another talk with M. Dubois, president of the commission, in the course of which the German representatives reiterated their country's inability to meet cash payments after July. The commission is expecting to receive a formal request from Germany for a moratorium in some form tomorrow; indications tonight were that the German note would ask that Germany be relieved of all payments remaining this year.

It was said this evening in certain reparations circles that there was a disposition to take no action on the German request for the moratorium but rather await possible political developments in Germany. Those who take this view say the fall of the present German Government would make any decision reached now of little or no value.

Cabinet Assured of Support

BERLIN, July 11.—The Reichstag leaders no longer reckon with the forced dissolution of parliament, in consequence of an interparty agreement, which definitely indicates a continuance of the present coalition. The Wirth Cabinet is also assured of the active support of the Independent Socialists for the Government's measures, particularly the one for the the defence of the republic, which is expected to be adopted on its third reading Thursday.

Foreign pressure on the Reichstag is said to be one of the factors contributing to the growing aversion to new elections among all parties, the impression prevailing that Entente influence has been brought to bear on the Cabinet heads in the direction of urging them to use their efforts to prevent internal turmoil.

The Reichstag taxation committee has fixed the amount of the compulsory loan at seventy billion marks. The entire proceeds will be used to cover deliveries to the Allied Governments.

The suggestion that the international bankers' committee be reconvened does not appeal to German officials just now, the belief being expressed that a loan must be deferred until the reparations problem and the moratorium have been definitely decided.

Financial circles also fail to see any urgent necessity for the reassembling of the bankers at this juncture, although certain financial leaders have suggested that they meet in New York next time, because the environment there would be more auspicious for unhampered discussions than the "tainted atmosphere of Paris."

Premiers' Meeting

LONDON, July 11.—Today's Cabinet Council, according to authoritative reports, arrived at no actual decision concerning the slump of the mark, beyond an agreement to expedite the visit to London of Premier Poincare of France. It is now expected that M. Poincare will arrive within ten days, and that probably two remedial suggestions will be talked over by the two Premiers, namely, a moratorium or an international loan for Germany.

MERVILLE RELIEF REPORTS READ

Local Committees Acknowledge Receipt of Much Material—G.W.V.A. Sends Large Sums —Fire Victims Want Work

COURTENAY, July 11.—Last night a public meeting was held in the City Hall to receive a report from the Mervilla relief committee, the hall being filled. Mayor Simms was chairman, and others present, and who spoke, were: Mr. Thomas Menzies, M.P.P.; Col. Latta, of the Land Settlement Board; Capt. G. R. Bates, and members of the committees that have been appointed to look after relief work. It was reported that much material has been received and the G. W. V. A. branches throughout the Province had, up to last night, forwarded nearly one thousand dollars. Several cheques had also been received, one from Mr. J. A. Sayward, Victoria; G. W. Stubbs, on holiday in Victoria, and announcement was made that the business houses in Victoria and Vancouver are preparing shipments of material, to be sent along at once. Much is needed and is being gratefully accepted.

Now that the dependants of those who have been burned out are being well cared for, work is wanted for the men of Merville, and an appeal has gone out to employers of labor. The Comox Logging Company will look after their own men at headquarters and have also sent a cheque for relief work. Logging operations have been suspended and not a man from the camp is seen in Courtenay, the full crew being in the woods trying to stay the progress of the fire.

There is little change to report again today, but the situation apparently is somewhat improved. No more casualties have been reported.

ASK STATEMENT FROM RUSSIANS

Chiefs of Other Delegations at Conference Agree on Insistence That Attitude on Restitution Be Made Clear

THE HAGUE, July 11.—The developments of the next few days will determine whether the conference on Russian problems will collapse this week or continue another month or two. Such is the impression tonight among the delegates, including the Russians.

The French and Belgian delegates of their countries at Genoa, are convinced that unless the Bolsheviki attitude on the restitution of property shows radical change, no good can be achieved by pursuing the discussions with the Russians, who will again be asked whether they intend to restore the confiscated property. If they admit the principle of restoration the details of a compromise can be arranged.

M. Krassin is laboring to save the conference. The European delegates appreciate M. Krassin's mediation, and openly admire his courage. It is admitted that his activity may incur disfavor at Moscow.

It was agreed at a lengthy meeting of the chiefs of the European delegations today that they should call upon the Russians to make clear to what extent and under what conditions they will return the seized property in Russia to the former owners. The question embodies a virtual ultimatum.

Berlin Printers Resume

BERLIN, July 11.—The strike of Berlin printers which has kept the German capital without most of its daily newspapers for several days, came to an end today. Work will be resumed tomorrow until a new agreement under which the printers will receive increases in salary ranging from 150 to 300 marks weekly.

Electrical Storm Does Much Damage In Eastern Ontario

OTTAWA, July 11.—One of the most severe electric storms in years, accompanied by high winds and torrential rains, swept the upper St. Lawrence River district tonight. While property damage caused by the lightning firing barns and homes may be fairly heavy, only one death is reported.

Late advices from Prescott are to the effect that an unidentified resident of Ogdensburg, N. Y., is missing from his camp on the river.

Barns near Kemptville were fired or swept away, several tons of new hay being destroyed. Trees were uprooted in towns from Pembroke to Carleton Place, and in Cornwall one residence was burned. At Brockville many persons spending the evening on the river in canoes and motor boats were compelled to seek shelter.

Sunday Games in London

LONDON, July 11.—The long controversy on the subject of Sunday games in London parks was ended today by the Parks Commission of the County Council decided to permit the playing of any games in all parks from noon, as long as public convenience is not prejudiced.

EXPLOSION KILLS MANY AT CUXHAVEN

BERLIN, July 11. — Thirty persons were killed or injured by the explosion of a depot of ammunition supplies at Groden, near Cuxhaven, this afternoon. The initial explosion caused others. Railroad traffic has been suspended because the embankment in the neighborhood was badly damaged. Many windows in Cuxhaven were shattered, and numerous persons injured by the glass splinters.

Coal Mine Strikers Engage in Rioting Near South Shields

SOUTH SHIELDS, England, July 11.—Several constables and civilians were injured and 13 arrests were made during a riot early today in connection with the miners' strike here, when thousands of miners assembled at the pit head of one of the collieries to prevent men from going to work.

The crowds charged and overpowered the police, who later were reinforced by mounted police. A free-for-all fight lasted for a considerable time, during which the rioters threw stones and bottles and smashed windows before calm could be restored.

SOON ANNOUNCE LIQUOR PROFITS

Forecast Has It Government's Operations Will Permit Distribution to Municipalities on Basis of $1.50 Per Capita

While there is no official announcement forthcoming as yet relative to the amount which Victoria and other municipalities throughout the Province will receive through the apportionment of the liquor profits for the six months ended March 31 last, the end of the last fiscal year, it is intimated that the municipal share will figure out, based upon population, at about $1.50 per head. It is expected that Hon. John Hart, Minister of Finance, will be able by the end of the present week to announce the amounts.

The delay in doing so has been occasioned by the difficulty in securing the census returns from Ottawa. In the case of Victoria, Vancouver and other centres which are themselves municipalities, no difficulty arose, as the census figures were those of the population of such municipalities. But in other cases where rural populations and urban populations are within the same municipality, and where several municipalities are in one federal riding, the computing of the population figures was a difficult matter. For instance, the census population of Saanich riding was given at slightly over 10,000, but nothing was given to show the population of the municipality of Oak Bay. The various municipalities so situated were requested to make a census return, and now practically all figures are in the hands of the Minister, by whom the distribution of profits, on a per capita basis, is made, subsequently to be approved by Order-in-Council.

Under the Liquor Act, the distribution of net profits is made on a fifty-fifty basis after an amount has been deducted for the reserve fund. From June 15, 1921, when the new Liquor Act became operative, to March 31, 1922, the profits from liquor aggregated $1,772,970, of which $400,000 was distributed last September for the period from June 15 to September 30. The amount of $172,971 has been placed in reserve, leaving $1,200,000, one-half of which now goes to the municipalities. It is estimated that the municipal population entitled to participate in this amount will be such as to work out to about $1.50 per capita. If that is the case, Victoria's share will amount to approximately $59,000, based upon the federal census.

U.S. FLEET OFF PORT YESTERDAY

WAR VESSELS CLOSE INSHORE MANOEUVRING IN STRAITS

Battery of Binoculars in Action on Dallas Road Watching Battle Movements of Pacific Fleet

United States battle-cruisers and destroyers manoeuvred off Victoria yesterday, while a battery engaged them from Dallas Road. The manoeuvres, however, were fleet practice only, and the battery was one of binoculars. The whole Pacific fleet of the United States was in plain and close view during the early afternoon some miles off the port.

On their way out to sea after a week's visit at Seattle, the war vessels, led by the U. S. S. Tennessee, sported off Victoria in leisurely fashion for some hours, apparently in mimic warfare. At times they came so close inshore as to appear within the three-mile limit of the Canadian side of the Straits.

The great grey hulls, with their darting destroyer escorts, made a striking appearance on the broad expanse of water and created much interest on shore, where the glasses were brought into action immediately they hove in sight from Port Townsend. After two hours or so of manoeuvring, the fleet reassembled and moved out towards sea. It is based at San Diego, Cal., but makes occasional trips to Puget Sound.

NO STATEMENT ON LEADERSHIP

Hon. S. F. Tolmie Would First Discuss With Supporters Question of Entry Into the Provincial Field

B.C.'S MEMBERS ACTIVE AT OTTAWA SESSION

Victoria's Member Enjoys His First Experience as Member of Opposition—Never Feared for Drydock Work

UNTIL he has had opportunity of conferring with his supporters in Victoria, to whom he feels it is due that he should give opportunity to express their wishes, Hon. Simon F. Tolmie, Conservative member for this riding in the Federal House, has no announcement to make in respect of the repeated rumors that he may allow his name to go before the forthcoming Provincial convention as aspirant for the honor of leader of the party in this Province.

Dr. Tolmie returned home yesterday from Ottawa, where he had his first experience as a member in opposition.

Asked if he had any announcement to make as to the likelihood that he would enter the fight for the Provincial leadership, Dr. Tolmie remarked with a laugh: "Oh, I am not ready to make any statement on that. I have not yet met my supporters who worked so hard to return me in my Federal campaigns, and in common decency to them, I must first ascertain their wishes."

Enjoys Opposition

Dr. Tolmie, judging from his manner, is not particularly enthusiastic over vacating the Federal for the

Continued on Page 17

ORDERS SAFETY FOR U.S. MAILS

President Harding Issues Proclamation Forbidding Interference and Calling on All Authorities to Uphold Law

WASHINGTON, July 11.—President Harding in a proclamation issued at the White House late tonight directed "all persons to refrain from all interference with the lawful efforts to maintain interstate transportation and the carrying of the United States mails."

In the proclamation, which was issued after a day in which continued reports reached the Post Office Department of interference by railroad strikers with mail trains, the President invited the co-operation of all public authorities, state and municipal, and the "aid of all good citizens" to uphold the laws and to "facilitate those operations in safety which are essential to life and liberty and the security of property and our common public welfare."

The peaceful settlement of controversies between shop craft employees and carriers, it was stated, "in accordance with law and due respect for the established agency for such settlement, is essential to the security and well-being of our people." The President took the position that men willing to maintain the operation of railroad trains in order to transport mails have "the same indisputable right to work that others have to decline to work."

COLONIST FUND MOUNTS RAPIDLY

Subscriptions for Merville Fire Victims Total Over Seven Hundred Dollars—List Still Open

The Colonist fund for the relief of the Merville fire victims is rapidly growing, the total yesterday being $723.80. This was made up of the $237.80 already acknowledged, and the following further subscriptions to the fund, which will remain open indefinitely:

Already acknowledged	$237.80
H. W. S.	2.00
P. F.	10.00
R. E. Montgomery	25.00
Sincere Friend	10.00
M. E.	5.00
Rev. A. W. Collins	5.00
E. R.	1.00
Dr. George F. Libby	5.00
E. B.	.50
Mrs. Edith L. Higgins	2.50
E. B. Woolridge	1.00
W. D. Patterson	1.00
E. C. Moutages	5.00
F. C. M.	1.00
L. M. Earle	25.00
E. H. T.	2.00
Anon	2.00
Mrs. E. Rithet	25.00
E. A. K.	1.00
Wm. N. Taylor	25.00
L. MacMurchy	5.00
Woman's Canadian Club	100.00
James Dupem	2.00
Beatrice M. Booth	2.00
May S. Dulas	25.00
Anon	2.00
Mrs. Arthur E. Law	10.00
Miss N. F. Goodall	10.00
A. J. Morley	10.00
Rev. W. J. Wilson	5.00
Name not legible	5.00
R. S.	100.00
Richard Henderson	25.00
Carolina	30.00
A Friend	1.00
Total	$723.80

NATIONAL FORCES CAPTURE WEXFORD FROM IRREGULARS

Latter Evacuate Town on Hearing of Approach of Free State Men—Insurgents Are Reported as Making No Serious Stand Outside of Cork District

Guerrilla Warfare Shows Successes for Regulars

Number of Prisoners Taken Is Constantly Increasing—Roll of Casualties in Dublin Carries Most Civilian Names—Prospects of Trouble at Today's Celebration

LONDON, July 11.—An Exchange Telegraph message from Dublin reports that national forces today occupied the town of Wexford, which had been strongly held by irregulars. Upon hearing of the approach of the Free State men, the irregulars evacuated the town.

DUBLIN, July 11.—Nowhere do the irregulars appear to be disposed to make a serious stand against the national troops, and the latest news of the guerrilla warfare in the country districts indicates a continued success for the Free State forces. The number of prisoners who have fallen into Free State hands increases daily.

Apparently the tactics of the irregulars are being devoted chiefly to hindering communications by destroying bridges, blocking roads and commandeering supplies. Cork is considered as the only place which is likely to make serious trouble.

Train service was re-established this morning between Dublin and Waterford.

Roll of Casualties

DUBLIN, July 11.—The list of military casualties in the recent fighting in Dublin, issued today by the National army headquarters, shows that 19 soldiers were killed and 111 wounded. It is estimated that 65 civilians were killed and 281 wounded.

Young Women Conscripted

LONDON, July 11.—An Exchange Telegraph Belfast dispatch says 12 young women, working in farmhouses, have been conscripted by irregular troops in raids from Glenveagh Castle, giving a Londonderry report as authority. Other young women working at farmhouses in the Glenveagh Castle district are said to have fled.

Boyne Anniversary

BELFAST, July 11.—Flags were everywhere in evidence tonight in preparation for tomorrow's commemoration of the Battle of the Boyne between the Williamites and the Jacobites, of 1690. Pictures of Field Marshal Sir Henry Wilson, who was assassinated in London about three weeks ago, are conspicuous in the decorations.

At all the demonstrations in the Provinces resolutions will be put condemning in the strongest possible manner all unlawful acts of violence, deploring the anarchy prevailing in the greater part of Ireland, expressing alarm at the jeopardy in which lives and property of co-religionists in South Ireland are placed, and demanding that adequate steps be taken immediately to restore peace and security and calling upon the Northern Government to adopt without further delay all possible means to secure the safety and integrity of the six counties against all aggression. The resolutions will pledge support to the Government to achieve this end.

In the Carrick area there are signs of unrest, which is considered as ominous in view of tomorrow's celebrations. Unity Street, which at present belies the name, was the scene of an attempt to kill a girl this morning. Several persons were wounded.

The officials say the military campaign in Belfast now is being effectively dealt with.

RUSSIAN RELIEF WORK WILL BE LESSENED

U.S. Administration Expects to Reduce Rationing—Litvinoff Repeats His Old Cry of Foreign Intervention

MOSCOW, July 11.—The American relief administraton this week expects to reach the maximum of its famine relief programme, supplying meals to ten million persons. The rationing will be gradually reduced as the harvest comes in, regardless of whether it decidedly definitely to abandon the work in Russia after September.

THE HAGUE, July 11.—Maxim Litvinoff, replying to the Dutch-Nansen relief commission, today sent an open letter to the press expressing the hope that despite the prospects of a good harvest in Russia, the famine relief work there would be continued, as "the terrible consequences of the war and foreign intervention in Russia cannot be removed by a single satisfactory crop."

REALTY BOARD HEARS REPORTS

Delegates to San Francisco Convention Present Views on Gathering—Approve Retention of B.C. House

There was a good attendance at the quarterly meeting of the Victoria Real Estate Board in the Belmont House yesterday afternoon, when reports were read from the delegates who attended the recent realty convention in San Francisco. Mr. J. E. Andrews said in his report, which was read in his absence, that the thing which struck him about the convention was that "it lost no opportunity of placing itself on record as being desirous of raising the ethical level of the profession."

The subject of home ownership seemed to Mr. F. Landsberg, another of the delegates to report, to be uppermost in the minds and aims of the people of California, and he suggested that the Real Estate Board of Victoria adopt the slogan of "Home Ownership." Mr. A. Carmichael said that Victoria had the largest delegation of any city outside of the United States at the convention. He considered that the gathering had been very profitable indeed.

Coming Convention

Matters relating to the coming gathering of the Northwest Real Estate Association at Vancouver next week were discussed, and the attitude of the Victoria Board toward the association was considered. It was thought that there would be greater advantage in forming a British Columbia Association which would be affiliated with the Northwest Association than for the members of the local board to join the American organization in which only a small portion of the benefits derived would affect the realty men of this Province. Committees were appointed to draw up resolutions for the gathering and prepare the delegation for the event.

Retain B. C. House

The board went on record as being gratified at the reports that British Columbia House would not be sold to the Dominion Government. It was thought by the members of the board that British Columbia gets little enough advertising, and that the British Columbia House in London was one of the best institutions for keeping this Province prominently before the people in the Old Country. It would be a mistake to sell it, was the opinion of the members. A resolution was passed congratulating the Provincial Government on its decision not to sell.

Arrangements were discussed concerning a proposed dinner at which the Agent-General for British Columbia, Mr. F. C. Wade, would be asked to speak on "What the Victoria Board Could Do to Help Secure Settlers for British Columbia." Mr. Wade has been communicated with, but the officials are awaiting his reply before making further arrangements.

The president of the Real Estate Board, Mr. P. R. Brown, was in the chair.

RADIO OPERATORS PAY HIGHER FEES

Revision of Schedule by Naval Department Is Prompted by Advent of Broadcasting Stations

OTTAWA, July 11.—The advent of broadcasting radio telephone stations has necessitated a revision in the annual fees payable for licences issued by the Naval Department for the installation and operation of radio telegraph stations in the Dominion of Canada.

In addition to the revision of the licence fees, the fees to be paid in respect to examinations for certificates of proficiency in radio telegraphy and radio telephony are also revised.

The revised annual licence fees are as follows: Limited coast station, $50; public commercial station, $50; private commercial broadcasting station, $50; private commercial station, $10; experimental station, $5; amateur broadcasting station, $5; amateur experimental station, $1; private receiving station, $1; technical or training school station, $5; ship station, $1.

Revised fees for examinations: Extra first class certificate, $5; first class, $2.50; second class, $1; third class, $1; experimental, $2.50; amateur, 50 cents; emergency (any case), $5; radio telephone certificate, $2.50.

Manager H. B. Jackson, Of Hotel Vancouver, Is Not to Be Found

VANCOUVER, B.C., July 11.—The unexplained absence during the last twenty-four hours of Harry B. Jackson, manager of the Hotel Vancouver, is causing great anxiety to his relatives and friends.

He was last seen going to his office in the hotel last evening, after informing his wife that he would work for an hour. Nobody connected with his domestic or business life has seen him since. While his health for some months past has not been of the best, he was not suffering any mental depression, so far as is known. His business affairs are in perfect order.

Mr. Jackson formerly held high positions in the Royal Alexandra Hotel, Winnipeg, and the Empress Hotel in Victoria.

Major Blake in Palestine

LONDON, July 11.—The air ministry today received a radio message from Major W. T. Blake, saying that he started at dawn today from Ramleigh, 20 miles northwest of Jerusalem for Baghdad. Major Blake is attempting an air flight around the world. A Cairo dispatch to The Times reports that Major Blake has alighted at Ziza, to the south of Amman, Palestine.

Grand Trunk Earnings

MONTREAL, July 11. — Grand Trunk Railway system traffic earnings for the period ended July 7 were $2,233,202, against $1,797,391 in 1921.

MISSING COOK IS DISCOVERED

Andrew Thompson, C.N.R. Camp Employee, Found at Sooke in Serious Plight, Following Long Search

Following a search which has been prosecuted for the past week without results, the mystery surrounding the disappearance of Andrew Thompson, cook at the C.N.R. construction camp near Milne's Landing, Sooke, was solved yesterday afternoon shortly before two o'clock, when the missing man was discovered by a body of searchers composed of Provincial Constables Robert Owen and W. McPhail, and five members of a section gang under Foreman Taylor.

Thompson was discovered in a thickly wooded hollow lying between the Sooke Road and the river, about one mile distant from the camp from which he disappeared on June 27. He was in a pitiful condition. Worn to a shadow through lack of food and suffering from exposure, the man was unable to move. How he managed to keep alive is a mystery to the police, who in the past week have been scouring the whole district around the point where Thompson was found and who must have passed within a few yards of him on Sunday last while prosecuting their search.

Thompson was carefully carried into the Sooke Harbor Hotel, where he received attention from Dr. Richard Felton, and thence he was brought into the city by motor and taken to the Royal Jubilee Hospital. His condition, while serious, is not

(Continued on Page 6)

MR. OLIVER OBJECTS

WANTS CALGARY UNEMPLOYMENT CONFERENCE WIDER

Declines to Attend Unless Minister of Labor Calls General Conference of Provinces on Date Fixed

CALGARY, July 11. — Premier John Oliver, of British Columbia, has addressed a letter to Mayor H. S. Adams, stating that the Coast Province will not be represented at the unemployment conference the city of Calgary has called in Calgary on August 4 and 5, unless Hon. James Murdock, Federal Minister of Labor, calls a conference of provinces on that subject in Calgary on the dates named.

In the same mail there came a letter from Hon. Mr. Murdock stating that he would endeavor to be present at the conference called by Calgary in this city on August 4 and 5. Whether this will result in a general meeting of representatives of provinces and cities on the subject of handling the unemployed question next Winter remains to be seen.

In his letter, Premier Oliver said: "I have a very distinct understanding from the Hon. James Murdock, Minister of Labor, that he would call a conference at which all the Provinces would be represented to consider this question of unemployment. If Mr. Murdock decides to call this conference at Calgary on the date you mention, this Government will endeavor to be represented, otherwise I doubt very much whether this Province will be represented at the meeting which you are calling for the 4th and 5th of August next."

Mr. Murdock's letter said: "An effort will be made to arrange matters so that I can accept your kind invitation to be in Calgary on August 4 and 5."

Jewelry Removal Sale

1/3

Reduction Off Diamonds and Jewelry

ALL THIS WEEK

SPECIAL REDUCTIONS

Your choice of solid gold and pearl set pendants. Regular prices $15.00 to $20.00. Sale Price, each..... **$10.00**

¼ to ½ Reduction Off All Other Stock

MITCHELL & DUNCAN, LTD.

JEWELERS, WATCHMAKERS, ETC.

Central Building Phone 675 View and Broad Streets

C.P.R. and B.C. Electric Watch Inspectors

"WHOLE WHEAT FLOUR"

New lot of pure Whole Wheat Flour just ground at our own mill. Try it. 50-lb. sacks, **$2.00.**

Tel. 413 **SYLVESTER FEED CO.** 709 Yates

STYLISH NEW FLAPPER STRAP SHOES at Munday's Big Fire Sale

Combination patterns in patent and suede, in brown kid and suede, in black kid and brown calf. These are lines bought before the fire and must be sold rapidly. All going at Fire Sale Prices, at $5.95, $3.50 and..... **$2.95**

642 FORT STREET

STORMS WORK HAVOC

PEOPLE KILLED AND PROPERTY RUINED IN MID-WEST

Portions of Six States Are Severely Visited—Rain, Hail and Wind Follow Long Drouth

OMAHA, Neb., July 11—Three persons killed, at least two so seriously injured that their recovery is doubtful, and property damage that may reach $3,000,000 were the toll of storms and a tornado that swept parts of South Dakota and Nebraska Saturday night, Sunday and Monday.

With the reopening of communication lines into the affected territory today, details of the widespread damage became known here.

Reports to the Associated Press and local newspapers brought out the following details:

Three million dollars damage done by Saturday night's tornado and cloudburst in Gregory and Charles Counties, South Dakota and Knox County, Neb.; $1,000,000 damage in Gregory County alone.

Thousands of head of livestock killed.

The town of St. Charles, S.D., with a population of 200, virtually blown off the map.

Hundreds of buildings destroyed.

At Creighton, Neb., 25 persons were reported to have been injured.

CHICAGO, July 11.—Middle Western States were recovering today from the effects of hail, rain and windstorms which swept over Iowa, Illinois, Missouri, South Dakota, Nebraska and Kansas yesterday, causing extensive property damage and some loss of life.

In sections of these states where the precipitation was not excessive reports said crops were benefited, in some places the rain breaking the excessive drought.

A cloudburst at Kansas City late last night flooded the streets, washed automobiles away from the curbing and overburdened storm sewers. Lighting systems in Kansas City and vicinity were severely hampered. Unofficial records place the precipitation at two inches in ten minutes.

The storm ended a 43-day drought in Chicago and vicinity, but only slight damage resulted from the high wind which accompanied the downpour.

ONTARIO FARMERS HARVESTING CROPS

TORONTO, July 11.—Much of Ontario's first crop of sweet clover has been harvested and the hay crop has also been gathered in some of the more advanced districts of the province. Cutting of Fall wheat is well under way in many counties, according to the weekly report of the Ontario Department of Agriculture. Some points complain of rust, owing to much wet weather, and the hessian fly has been giving trouble.

Corn fields are reported somewhat disappointing, but the root crops are showing up well.

Among the fruits, cherries, gooseberries and currants are giving a generous yield.

"There has been general complaint of the scarcity of help," the report concludes, "although farmers are willing to pay good wages to fair workers."

Seize Liquor on British Ship

JERSEY CITY, N.J., July 11.—United States customs officials seized more than 500 quarts of "Scotch" on the British freighter Lancasterian, claiming the liquor was "in excess" of the needs of the ship's crew on its return trip to Glasgow.

WAGE CAMPAIGN OF DESTRUCTION

Irish Irregulars Wreck Railway Lines and Burn Buildings—Fighting in Counties Donegal and Louth

LONDON, July 11.—Reports of the wrecking of railway lines by the Irish insurgents indicate that the republicans' present plan of campaign aims at preventing the movement of Free State troops.

There are no definite reports of the Free State troops' plans, but the opinion is expressed that they will endeavor to drive the irregulars into the Southwest corner of the island in the hope of dealing with them in a single operation, instead of being compelled to scatter their forces over a large part of the country.

The republicans are stated to be strengthening themselves in the southwest, where they have mined the roads and cut the railroad to Dublin, so at present it is impossible to go by rail farther than Thurles, which is fifty miles northeast of Cork.

Guerilla Warfare

DUBLIN, July 11. — The warfare being waged by national army forces against the irregulars in the country districts is becoming of a guerilla character. For the most part the irregulars evacuate threatened positions before they are attacked, leaving a trail of burning buildings. Prisoners taken by the national troops are said to be poorly supplied with arms and equipment.

An official statement today announces that a convoy of troops from Loughrea to Ennis Saturday evening fought a body of irregulars and took twelve prisoners. One of the irregulars was killed and several others wounded. The regulars lost one man killed by a sniper.

In County Lough, between Dunleer and Drogheda, a party of seventeen irregulars was attacked by Free State troops, who took twelve prisoners and much material.

The city is comparatively quiet. Two unsuccessful attempts were made last evening to ambush regular troops. There were no casualties.

Fighting in Donegal

DUBLIN, July 11.—The republicans were exceptionaly busy in County Donegal yesterday. In addition to their attempt to destroy the bridge across the Lennon River, they blew up the Glviborn bridge, thus cutting traffic in West Donegal. It was an iron structure a quarter of a mile long, and cost £18,000.

Many other bridges have been seriously damaged.

LONDON, July 11.—The towns of Castle Finn and Raphoe, in County Donegal, have been reoccupied by insurgent forces, says a Central News dispatch from Strabane, on the Tyrone-Donegal border.

BELFAST, July 11. — Republican and Free State forces clashed yesterday at Fieldstown, between Dunleer and Drogheda, in County Louth. Twenty-two of the insurgents were captured.

A band of republicans entered Manor Hamilton, County Leitrim, and prepared to attack the Free State barracks, when the local curate appealed to them to desist, threatening to place himself in front and receive the first shots. His appeal was effective.

BELFAST, July 11. — National army troops now occupy all the towns and villages in the Irish midlands, except Tullamore, in King's County, where, according to a Mullingar dispatch today, the hotels are being forced to supply meals to nearly 200 insurgent soldiers daily, and the supplies of grocers, fruit merchants and tobacconists are being commandeered.

Killed in Auto Smash

TORONTO, July 11.—Darrell Gregg was instantly killed and Edward Moncio was fatally injured when a Canadian Pacific train crashed into an automobile at a level crossing in Mount Dennis yesterday afternoon. The car was hurled 100 feet and Gregg was thrown 50 feet farther. Moncio, the driver of the car, was rushed in an ambulance to a hospital, but died shortly after being admitted.

ARABS CRITICIZE BRITISH GOVERNMENT

LONDON, July 11.—A manifesto accusing the British Government of violating its pledges of self-determination to the Arabs, after they fought for the Allies, has been issued by the Arab delegation, which has been in London since last August, and which was reported yesterday to have been ordered to return to Palestine because of its expressed opposition in behalf of the Arab inhabitants of Palestine to the British mandate.

The Arabs protest against a Zionist policy in a country where only seven per cent of the population are Jews and only two per cent speak Hebrew. They also are against the Ruthenberg concession, which they say "gives Ruthenberg and the Zionist organization a strangle-hold on the economic life of Palestine."

STRIKE BRINGS MORE VIOLENCE

Threatenings of Mob at Bloomington, Ill., Shops Met by Troops — No Prospect of Settlement Seen

BLOOMINGTON, Ill., July 11.—Throngs of strikers and strike sympathizers began crowding around the railroad shops here this morning, and at 10 o'clock orders were issued to set up machine guns covering every entrance.

CHICAGO, July 11.—Injunctions, troops, deputy marshals and armed guards in increasing numbers marked developments today in the nation-wide strike of railway shopmen.

Peace, judged by even the most promising indications, was no nearer than a week ago, when the striking workmen were outlawed by the Federal Railroad Labor Board and all channels to settlement by negotiation thereby closed. Claims of the roads today were generally that they were surmounting the difficulties of the strike and would be able to man their shops fully soon. The strike leaders asserted that the suspension was practically 100 per cent effective.

A tense situation prevailed at Bloomington, Illinois, where five companies of state troops were guarding the Chicago and Alton shops, which had been practically closed since the beginning of the strike. Additional troops were expected. Road officials announced that imported workers would arrive in Bloomington in the afternoon.

DENNISON, Ohio, July 11.—One hundred Pennsylvania railroad section men quit work here this morning in protest, it is said, against a five per cent wage cut ordered by the company, effective today.

PERMANENT FORCE WILL BE REDUCED

Reorganization Now Taking Place Means Retirement of 450 Officers and Men—Deficit to Be Met

OTTAWA, July 11.—A reorganization of the permanent force, involving a reduction of 450 officers and men, is now proceeding as a result of the action of Parliament at its last session in reducing the militia estimates. The strength of the force was put at about 3,800 during the discussion of the army estimates, so that the reduction now under way will bring it down to 3,350.

This reorganization affects the permanent force throughout all the military districts and the figures given above include the reductions made in the Royal Canadian Garrison at Quebec and those made at Kingston, which have been reported from those points.

As a result of economies of demobilization last year there was a saving elsewhere of $200,000 toward the cut made in the estimates at the last session. This left a deficit of $500,000 during the coming year, which has had to be taken care of, and this it is expected to accomplish by the retirement of 450 officers and men.

It is calculated that on the average, including both officers and men, each member of the permanent army force costs the country about $1,200.

"HIKE" OF VETERANS HAS FALLEN THROUGH

BRANTFORD, Ont., July 11—That inability to locate Lieut. Price in Toronto was proof that the "Hikers'" movement had failed was the suggestion offered by G. A. Andrews, secretary of the local Army and Navy Veterans' Association, on his return today from Toronto, where he had been looking after the interests of the Brantford men who went down to take part in the march to Ottawa.

He also reported that it was the opinion of the Toronto men that if stronger men had been at the head of the movement, it would have been a success. Personally he favored welding all returned men's organizations in Canada into a united whole, ready to move in a united shoulder-to-shoulder march on Ottawa.

ANXIETY IS FELT FOR EVEREST PARTY

LONDON, July 11.—Anxiety prevails in India regarding the whereabouts of Brigadier-General Charles G. Bruce, leader of the Mount Everest expedition, according to The Daily Mail's Calcutta correspondent. Nothing has been heard from General Bruce or the other members of his party, says the dispatch, since George Finch, Lieutenant-Colonel Strutt and Dr. Longstaff arrived at Darjeeling two weeks ago, and it is not known whether they are returning or are making a further attempt to scale the mountain.

Boy Drowned in English Bay

VANCOUVER, July 11.—George Robertson, twelve-year-old son of George J. Robertson, 1952 Quebec Street, was drowned while bathing at the foot of Cypress Street, on the south shore of English Bay, last evening.

PRAIRIE CROPS ARE PROMISING

Weather Conditions in Three Provinces Are Reported Favorable, With Exception of Central Saskatchewan

WINNIPEG, July 11.—During the greater part of last week the weather was decidedly cool throughout the prairie region, with considerable rainfall in the three Provinces, particularly heavy during the week-end in Manitoba and Eastern Saskatchewan. Generally, the crops are considered to be in a favorable condition, with the moisture situation and the weather all that could be desired at this stage, according to the weekly crop report of the Agricultural Department of the Canadian Pacific Railway.

It is probable that much of this year's crop will be rushed on the market immediately after threshing, the report states, as the financial condition of the majority of farmers will compel them to sell at once in order to meet overdue obligations.

The weather in Manitoba during the last seven days has been fair and cool. There is sufficient moisture in the ground just now to carry grain through the heading stage provided no extreme heat with drying winds prevails. Crops in the Province are in fine conditions and promise good yields. No grasshopper or rust damage has been reported.

Heavy rains fell over the eastern section of Saskatchewan during the week-end. In the Saskatoon district and west of the Alberta boundary, crops were suffering, but received relief from rain on Saturday. Further moisture is needed, however, and in any event the crop is likely to be short. Reports from other parts of the Province state that good conditions exist and all grains are in satisfactory shape.

The crop situation in Alberta is very promising, according to the report, particularly in the southern portion. There is a marked improvement following the recent rains. There has been a number of showers in the Edmonton-Dunvegan and British Columbia Railway district, but not sufficient to do much appreciable good beyond helping grain to hold out until a liberal reinfall. Wheat in most districts is headed out.

British Columbia is expecting a continuation of dry weather with fairly high temperatures. Crop prospects continue good, and generally speaking the June crop of fruit was heavy. Apples will be a smaller crop than last year, estimated at from 10 to 20 per cent less. There is likely to be a heavy crop of peaches, pears and plums, and if sufficient moisture is available the fruit will size up well. Cherries are now moving freely.

With the exception of sections of central Saskatchewan, east and west of Saskatoon, and in Alberta, south and east of Drumheller for some distance and north of Edmonton, crop conditions on the prairies generally continue to be of a favorable nature and optimism now prevailing among farmers who were inclined to be glum a fortnight ago, according to reports received by the Canadian National Railways for the weekly period ended July 8. Taken as a whole, Manitoba gives best promise for a good wheat harvest.

PAROLE IS GRANTED TO MANY PRISONERS

TORONTO, July 11.—Although economic conditions during the year ended October 31, 1921, were not such as to facilitate the paroling of prisoners, the work of the Ontario Parole Board was uniformly successful, according to the annual report presented to Provincial Secretary Nixon by Alfred H. Lavelle, Chief Officer.

As no men were paroled unless they had work to go to, the unemployment situation had a very serious effect on the activities of the board. The report points out, however, that employers were so willing to assist that practically without exception work was forthcoming when it was decided to give a man a chance.

That the system in operation is satisfactory to the men is shown by the fact that during the year 92 per cent of the parole cases were successful—that is, there was no attempt to break away. Out of 229 men whose parole was authorized and the 221 whose parole actually became effective, fewer than 20 broke their agreement.

Canada's Overseas Trade

OTTAWA, July 11.—Dr. W. H. Ross, Canadian Trade Commissioner at Shanghai, China, and Major G. B. Johnson, Canadian Trade Commissioner at Glasgow, Scotland, will shortly visit Canada to get in to personal touch with exporters to those countries with a view to developing Canada's overseas trade. They will tour Canada.

Be As Plump As You Please

Would you like to have a body deliciously alluring in its attractive curves? with soft, velvety cheeks, curving shoulders free from hollows and a beautifully filled-out well-rounded neck? These are easily secured. Just take two pleasant-tasting tablets of Ironized Yeast three times a day.

Yeast, as you know, puts clear, firm flesh exactly where it is lacking at present, imparting a beautiful plumpness to limb, bust and neck and bringing rich rosy color to the cheeks. This is because it contains certain vital elements—essential to health yet lacking in the modern diet. These elements have a wonderful effect in building new cells and tissue. The secret "ironization" process used in Ironized Yeast enables the yeast to accomplish its results twice as quickly. Get Ironized Yeast today. The rapid improvement in your figure will astound and delight you. To try Ironized Yeast entirely free, simply mail postal card for Famous 3-day Test. Address Harold F. Ritchie & Co., Ltd., Dept. 93, Toronto. Ironized Yeast is recommended and guaranteed by all good dealers. (Advt.)

A Great Variety of

Men's Shirts

can be found at this big store.

Here you will find the correct shirt for every occasion.

Fine Business Shirts made by dependable Canadian makers, $4.50 to **$2.00**

Fine Oxford and Madras Shirts, English make, $4.00 to **$3.00**

Jaeger Wool Taffeta Shirts, without collars, **$8.50**

English Wool Crepe Shirts, $7.50 and..... **$8.00**

Tennis Shirts, in English Oxford Matt **$3.00**

Tennis Shirts, in fine balloon cloth **$3.50**

White Cotton Shirts, with sports collar **$2.50**

W. J. Wilson

CLOTHIERS TO MEN AND BOYS SINCE 1862

1217 to 1221 GOVERNMENT STREET VICTORIA B.C.

Pemberton Building Phone 1125

FLAPPER STRAP PUMPS

The Latest in Exclusive Charm

These are smart, low heeled button or buckle strap Pumps, and come in plain leathers or in combinations such as patent and grey, black and white, and patent and the new wood shade.

Prices from $10.35 to **$7.80**

See Our Windows

CATHCART'S

High-Grade Footwear for Men, Women and Children, and Hand Shoe Repairing

WM. CATHCART & CO., Ltd.

MOWERS, STEEL RAKES, TEDDERS, HAY LOADERS, HAY CARRIERS, BAIN WAGONS, HARVEST TOOLS.

GEO. T. MICHELL & SON

The Farmers' Supply House 1417 Broad St. Agents Massey-Harris Co. Phone 1893

Fry's Whole Wheat Bread

Ask Your Grocer for It

416 Skinner Street

CHEMAINUS MILL WOOD

The highest grade economical fir firewood. Order now. PHONE 564

Per cord, $5.50; ½ cord, $2.75

THE ISLAND WOOD CO., LTD.

Burges Gadsden, Mgr. 2116 Government Street

Bulgaria's Hopes

SOFIA, July 11.—Considerable optimism is felt in official circles over the prospect of better relations in the Balkans as a result of the approaching meeting of the Council of the League of Nations in London. Bulgaria's case will be presented by a delegation headed by M. Todoroff, who is leaving for London today.

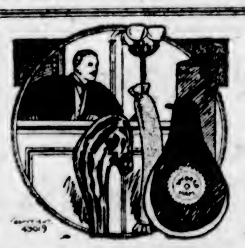

A TRIAL ORDER

WILL CONVINCE YOU

that our meats are of the finest quality and our prices are the lowest.

SHOULDER YOUNG LOCAL MUTTON, lb..... 17c
SHOULDER LOCAL SPRING LAMB, lb..... 25c
PRIME RIBS BEEF, lb..... 20c

Beef Sausage, lb..... 12½c Shoulder Steak, lb..... 12c
Minced Beef, lb..... 12½c Veal Stew, lb..... 14c

CHOICE NEW CREAMERY BUTTER, 3 LBS. FOR $1.10
Delivered with other goods

OUR OWN COOKING

Boiled Ham, lb..... 60c Ham Bologna, lb..... 25c
Head Cheese, lb..... 20c Cooked Corned Beef, lb..... 40c
Cooked Ox Tongue, lb..... 70c

BACON, VERY CHOICE, lb..... 35c

FISH DEPARTMENT

Local Halibut, lb..... 15c
Local Cod, lb..... 10c Red Salmon, lb..... 18c

We Have All Kinds of Vegetables

NEW ENGLAND MARKET

Telephones, 2368, 2369 1220 Government St.

Free Delivery

We place all classes of insurance excepting life

Near Cordova Bay

Eight and a fraction acres, situated a few hundred yards from this magnificent beach and pleasure resort. An additional attraction is the very fine creek which runs through the property. Land is all good and three acres are under cultivation. Some old buildings are on the property. Price $3,000. Terms to arrange.

B. C. LAND & INVESTMENT AGENCY, LTD.
922 Government Street — Phone 125

GOOD SAANICH FARM

Sixty-five acres, of which 40 acres is in crop and pasture, on waterfront; good 9-room house, hot water heating, hardwood floors, etc.; large barn, with modern cow stalls; several springs of water. An attractive property. Price $17,000, on terms.

HEISTERMAN, FORMAN & CO.

Only $18 Per Front Foot

Is the price of a building site 116 feet in frontage and 150 feet deep on one of our improved streets in Uplands. Nicely treed and with a sea view; very close to the car terminus.

You can have a really good home on this particular site at a cost of about $10,000 for the complete property. Easy payments can be arranged.

Your taxes will be low; you will be supplied with modern conveniences of the highest type, and owing to our building regulations your surroundings will be insured. Nothing but a private residence of an attractive type can be built in Uplands.

Many other sites at prices just as reasonable.

Come in and get our price list and information, then look it over for yourself.

THE UPLANDS, LIMITED
110 Belmont House

Will Build to Suit Tenant

The owner of a 30-foot plot on Yates Street between Douglas and Blanshard Streets is prepared to build to suit tenant. Apply to

J. C. BRIDGMAN 404 Broughton Street (Member Real Estate Board)

54 ACRES WITH 1000 FT. WATER FRONTAGE ON BAZAN BAY, NORTH SAANICH

Half under cultivation, remainder second growth and easily cleared, good soil, splendid water supply from one-inch pipe. B. C. Electric Interurban station and C. N. Railway within a few hundred feet of this property. For price and terms apply to

T. A. Johnston
615 JOHNSON STREET

For Rent—Unfurnished

6 rooms and bath, James Bay District. Rent $17.
Immediate possession.

BISHOP & WORTHINGTON, LIMITED
Phone 74 — 618 Broughton Street

NAMED HEAD OF POLICE FORCE

Former Detective Ezra Carlow, of Victoria, Appointed Chief of Prince George Department—Has Fine Record

Former Detective-Sergeant Ezra Carlow, of the Victoria plain clothes department, has been appointed Chief of Police of the City of Prince George.

Yesterday he received notification from Mayor Johnston, of that city, that he has been selected from a lengthy list of applicants, to fill the position. He will leave shortly, accompanied by Mrs. Carlow, to assume his new duties in the northern capital.

One of the four victims of the political campaign launched by the then Police Commissioners Hall and North, whose "clean-up policy" was based upon charges which they subsequently signally failed to substantiate in the slightest manner and which developed in court action which ended in substantial damages being awarded the dismissed officers and their complete vindication, Mr. Carlow's record as an efficient police officer has led the authorities of Prince George to select him to head the law enforcement branch of that city's administration.

The dismissal of Inspector G. M. Perdue, Sergeant Carlow and Detectives Macdonald and Siciliano, and the incidents arising out of that action by the Commissioners are still fresh in the public mind, and the subsequent court proceedings assumed the proportions of a cause celebre in local court annals.

Prince George's new police head joined the Victoria department in 1900, and after eleven years as a patrolman entered the plain clothes department as detective, advancing to the rank of sergeant, which he held until the end of last year, when, with his three colleagues, he terminated his services upon order of the majority of the then Police Commissioners. Throughout his service for the city, Mr. Carlow proved himself one of the most efficient members of the force, and it was due chiefly to his efforts that the identification system now in use here achieved the success and efficiency which has been testified to by the leading experts in that class of police work throughout North America. He received his first instruction in the fingerprint and classification methods from Mr. J. Seymour, the identification expert for the Thiel Detective Service of Los Angeles.

The many friends of Mr. and Mrs. Carlow will wish them every success in their future residence in Prince George.

COUNTY SYSTEM MAY BE ADVOCATED

Certain Features of Washington State Plan Would Fit Greater Victoria Scheme

The first meeting of the Greater Victoria Committee since its enlargement from the initial nucleus to a membership of about sixty, representative of the entire southern section of Vancouver Island, will be held at the City Hall on Tuesday evening, July 25, Ald. A. E. Todd, chairman of the committee, announced yesterday.

That certain features of the American county system may be incorporated in the Greater Victoria plan was indicated on Monday at a meeting of the directors of the Chamber of Commerce, when the Memorial Avenue project was under consideration.

The fact that every time anything is done on the avenue the city and the municipalities of Oak Bay and Saanich have to be consulted, brought out some criticism of the present condition of affairs, and directors of the Chamber of Commerce who are strongly behind the Greater Victoria scheme stated that lack of co-ordination between the municipalities was responsible for most of the evidence of lack of civic progress here.

"Sometimes it is rather discouraging when comparatively small things such as the Memorial Avenue plan hit so many snags," said Mr. James H. Beatty. "They don't seem to have the same trouble in Seattle and some other places."

"The reason for that is that Seattle controls King County," said Ald. A. E. Todd. "The county system such as they have in Washington State allows the centre of population to control a large area. That is one of the secrets of the wonderful advancement of Los Angeles."

ESQUIMALT WOMEN TO GIVE EXHIBIT

Institute Workers Will Hold Display of Household Work, Garden Produce, Poultry, July 26

Under the auspices of the Esquimalt Women's Institute an exhibition of household work, cut flowers, garden produce and poultry will be held at the canteen grounds, Esquimalt, on July 26. Special prizes have been given for some of the divisions, and as the interest in the work of the Institute is quite alive in that district it is anticipated that entries in the various competitions will be large.

MANITOBA MINISTER FORECASTS ELECTION

WINNIPEG, July 11.—The prediction is made by Hon. Edward Brown, Provincial Treasurer, that no party will have a majority in the next legislature, which, he said, will throw Manitoba into the same state of political chaos in which it has been in for the last two years, with a minority government in office.

Mr. Brown spent the last week campaigning in rural ridings and said from present indications the Liberals will return more than 20 candidates. He expects the Liberals and the United Farmer-Progressive parties will have equal numbers of supporters in the House.

EXPLAINS STATUS E. & N. RAILWAY

Mr. Grant Hall, in Letter to Chamber of Commerce, States Island System Is Already Independent of C.P.R.

The status of the Esquimalt & Nanaimo Railway in relationship to the Canadian Pacific Railway in regard to the authority and duties of its operating officers is to some extent outlined in a letter to the directors of the Chamber of Commerce from Mr. Grant Hall, general manager of the C. P. R.

Some of the points made by Mr. Hall are disputed by local wholesale men and shippers, who have taken the initiative in Victoria's fight for a separate Vancouver Island division of the Canadian Pacific Railway. For instance, they hold that whenever special rates or privileges are asked for on the E. & N. Railway the Victoria officials of the company, declared by Mr. Hall to be the executives, are obliged to take the matter up with Vancouver. This, they say, applies to both freight and passenger matters. When Mr. Hall comes West in a few days a special committee will confer with him on the matter.

The arguments used by the Chamber of Commerce in asking for separate divisional treatment have given Mr. Hall the impression that a thorough knowledge of E. & N. affairs is lacking here. He states in his letter, addressed to Mr. George I. Warren, managing secretary:

"It seems to me that your letter has been written without a proper conception of the organization that exists on Vancouver Island. It is quite wrong for you or your chamber to think that the E. & N. Railway is in any way subordinate to the officers of the British Columbia District of the Canadian Pacific Railway, because it is far otherwise.

Not Subordinate

"Mr. Beasley is general superintendent of the E. & N. Railway in the same measure and with the same authority and the same standing as Mr. Peters is as general superintendent of the British Columbia district, except in so far as Mr. Peters may have other duties assigned to him outside of the operation of his district; he is in no way connected with the E. & N. Railway.

"Mr. Beasley reports direct to Mr. Coleman, who is president of the E. & N., and takes no instructions or authority from Mr. Peters.

"He has a complete organization, consisting of an engineer, superintendent and master mechanic, and all the operation of the E. & N. is entirely in the charge of Mr. Beasley, who directs the various officers I allude to, and they are responsible to him and him alone. Mr. Beasley also has a purchasing agent located at Victoria, who buys for the E. & N. Railway, but also takes instruction from this company's general purchasing agent on the purchase of materials and supplies that are needed for the Canadian Pacific Railway that can be procured on Vancouver Island, an advantage that will be obvious to you in as much as it carries a wider extension of his authority than if he were merely an officer giving all his attention to E. & N. matters, and I am sure you will agree with me that this jurisdiction redounds to the advantage of Vancouver Island interests generally.

"With respect to the traffic officers: Here we have an organization that is not local or parochial in so far as E. & N. matters are concerned, but takes care of the traffic interests of our ocean services and our land services on the Mainland, which is woven and interwoven so closely that in my judgment—and I believe you will hold the same view—is more in the interests of Vancouver Island than if the duties of the traffic officers were segregated entirely to the E. & N.

Freight Affairs

"Mr. Gardiner, whom you speak of in appreciation, is district freight agent of the E. & N., and looks after the interests of that road, but has also a wider jurisdiction; and Mr. Chetham, the city passenger agent at Vancouver, is also, although not named in our calendars, the district passenger agent for the E. & N. Railway.

"While I appreciate what prompted you to write to me, I am sure on reflection you will concede that our organization is a wide one and has interests far beyond the E. & N. Railway, in so far as the officers can influence the traffic of the ocean services and rail lines extending east from the Pacific.

"I may have the opportunity of being in Vancouver shortly, when, if this does not answer your letter fully, I will be glad to talk it over further with you. Mr. Beasley can readily tell you when I will be there and available for a conversation with you.

"I need scarcely add how much I appreciate your expression regarding Mr. Beasley and your confidence in him."

JULY CLEARANCE SALE — *Angus Campbell & Co. Ltd.* — JULY CLEARANCE SALE
1008-10 GOVERNMENT STREET

Great Clearance Sale Bargains Are Offered Those Who Shop Here This Morning

Today we offer unusual sale values for half-holiday shoppers, and to avoid disappointing anyone we strongly advise early morning shopping, as in some cases quantities are limited. The values offered are indeed very exceptional. Note the following:

Positively No Phone or C.O.D. Orders Taken for These Half-Day Specials

This Morning 98c — White Gaberdine Outing Skirts, Regular $2.90 — Very Exceptional Value — This Morning 98c

At 98c — White Cotton Underskirts, lace and embroidery trimmed. Reg. up to $2.50. This morning at ... 98c

At 25c — Women's Cotton Lisle Vests. Reg. values to 65c. Strap shoulder and short sleeves. This morning ... 25c

At 50c — Women's White Pique with green under brim, and Linen Outing Hats. Reg. $1.50. This morning ... 50c

4 for 25c — Women's Colored Woven Bordered Handkerchiefs, fine quality, reg. 20c each. This morning, 4 for ... 25c

At 15c — Bathing Caps, in the wanted gay colors, skull shape. Regular to 65c. This morning at 15c

At 19c — Women's Black and Brown Cotton Lisle Hose, all sizes. Reg. 35c pair. This morning at ... 19c

At 75c — Chamoisette Gauntlet Gloves, natural, white, mastic and grey. All sizes. Reg. $1.50. This morning at ... 75c

At 75c — Children's Rompers, for ages 6 months to 3 years. Plain chambray and striped percale. Regular to $1.90. This morning ... 75c

At 59c — Children's Mercerized Bloomers, in white, navy, saxe and pink. For ages 2 to 8 years. Reg. $2.25 per pair. This morning ... 59c

At 49c — Stamped Rompers and Dresses, in pink, blue and tan. For kiddies 1 to 5 years. This morning ... 49c

At 19c — Remnants of Fine Silk Veiling in black and color. Regular to 50c. Priced to clear this morning at ... 19c

At 49c — Pink Bandeau Brassieres, all sizes, plain and brocaded. Formerly priced at 65c. This morning at ... 49c

This Morning at $3.50 — Twenty Only Cream Knitted Wool Sports Skirts — Marked for a Quick Clearance at $3.50 — This Morning at $3.50

MAYOR ARRANGES TO SEE MINISTER

Will Confer With Hon. John Hart Regarding Payment of Succession Duties on Reverted Land

Mayor William Marchant arranged with Hon. John Hart, Minister of Finance, for a conference on Thursday morning for the purpose of discussing the question of indefeasible titles and succession duties.

The Mayor and Aldermen David Leeming and Joseph Patrick will represent the city at the conference.

The fact that possession of indefeasible title to property does not protect the owner against payment of succession duties owed by a previous holder is a development that is seriously agitating the City Council and city officials since the Provincial Government's order to pay these charges on some downtown reverted lands blocked a sale of the property to the Imperial Oil Company.

If the powers evidently authorized by legislation now in effect are carried to extremes, members of the Council point out that tenure of real estate is not in any way secure, as it is virtually impossible to ascertain whether all former owners of property have paid succession duties in case of such duties having been owing.

Members of the Council want to find out to what extent the Provincial Government intends to press its claims for succession duties in this respect and to take steps for amendment of the legislation in such a way as to eliminate this "unreasonable" feature.

Funeral of Mr. Biggar

MONTREAL, July 11.—The remains of W. H. Biggar, K.C., vice-president and general counsel of the Grand Trunk Railway system, who died suddenly a couple of days ago, were removed this morning by special train to Belleville, Ont., for burial this afternoon. The principal officers of the Grand Trunk Railway accompanied the body, headed by the president, Howard G. Kelley. Every department of the company was represented.

The largest watch ever built was manufactured by a Pennsylvania firm. It is 19½ inches in diameter.

Magnesia Best for Your Indigestion

Warns Against Doping Stomach With Artificial Digestants

Most people who suffer, either occasionally or chronically from gas, sourness and indigestion, have now discontinued disagreeable diets, patent foods and the use of harmful drugs, stomach tonics, medicines and artificial digestants, and instead, following the advice so often given in these columns, take a teaspoonful or two tablets of Bisurated Magnesia in a little water after meals with the result that their stomach no longer troubles them, they are able to eat as they please and they enjoy much better health. Those who use Bisurated Magnesia never dread the approach of meal time because they know this wonderful antacid and food corrective, which can be obtained from any good drug store, will instantly neutralize the stomach acidity, sweeten the stomach, prevent food fermentation, and without the slightest pain or discomfort. Try this plan yourself, but be certain to get pure Bisurated Magnesia especially prepared for stomach use. (Advt.)

MERVILLE REFUGEES FIND KIND FRIENDS

Women and Children Find Billets With Courtenay People—Red Cross Sends Shipments

Some idea of the needs of the people of the stricken district of Merville may be gained from the following paragraphs of a letter written on Monday to Mrs. Fleming, of the local Red Cross, by Mrs. Stabler, director of nursing for the Provincial Red Cross.

"I have just returned from Merville, and am going to Lang Bay this evening. The Merville people are well looked after, but there is still need for certain articles of clothing, especially underwear for men, women and children, and nightclothes for the women and children. The refugees are billeted in the homes of the Courtenay people, but may take their meals at the Agricultural Hall. The tents which have been sent up by the Government are practically useless, but the Courtenay people are very kindly billeting the women and children. I left two of our Red Cross nurses, and they will remain for a time. There is still an element of danger, because of the possible extension of the forest fires sweeping down as far as Comox. . . . I have just ordered five dozen amber-colored No. 1 goggles with small bottles of boracic solution, medicine droppers and cotton swabs to be used by the fire fighters for their eyes, as I find a great many of them suffering from inflammation from the heat."

Local Work

The Red Cross workrooms in the Belmont Building continue to present a scene of great activity. A further shipment of ten boxes of clothing, sheets, pillow cases, blankets, etc., was sent off yesterday morning. Donations continued to arrive all day, however, and the work of sorting and packing kept the little volunteer committee energetically occupied during the day.

The following further donations are acknowledged:

Clothing, etc.: Mrs. Heisterman, Mrs. Durand, Mrs. Harvey, Dr. Taylor, Mr. Hatch, Mr. A. Holmes, Mrs. Biggarstaff Wilson, Miss Paget, Geo. Bell, Mr. Sharples, Miss Peters, Mrs. Wm. Grant.

Cash donations: Sir Richard Lake, $25; Miss E. F. Mara, $25; Mrs. Reade, $10; Miss Bruce, $3.

Princess Mary Entertains

LONDON, July 11.—Princess Mary and Viscount Lascelles opened their official social life at Chesterfield House last night with a dinner to the King and Queen. The guests included the Duke and Duchess of Northumberland and the Earl and Countess of Granard, the Earl of Balfour, Viscount and Viscountess Maidstone and Mrs. Whitelaw Reid.

We Save You Money at All Times

WEDNESDAY MORNING PRICES at The People's Grocerteria

H. O. KIRKHAM & CO., LTD.
749-751 Yates Street

QUICK EFFICIENT SERVICE WITHOUT COST TO YOU — OUR RAPID TURNOVER KEEPS THE GOODS FRESH

Economy Jar Caps, today, per dozen	35¢
Rubber Jar Rings, 3 dozen for	25¢
Empress Baking Powder, 12-oz. tins, today	24¢
Heinz Olive Oil, regular $1.75 per tin, today	$1.50
Snowflake Pastry Flour, 10 lbs.	44¢
Welch's Grapelade, a dainty jam, reg. 35c tins	22¢
White Spring Salmon, 1-lb. tins	10¢
Extra Strong Scotch Mints, per lb.	27¢
Imported Bing Cherries, per lb.	23¢
Fancy Hothouse Tomatoes, per lb., 18c and	15¢
Broad Beans, 4 lbs. for	25¢
Sweet Juicy Oranges, per dozen	20¢
Peanut Butter, fine for sandwiches, lb.	20¢
Finest No. 1 Alberta Butter, lb., 42c; 3 lbs.	$1.20

Snowdrift, a vegetable shortening. Perfectly tasteless. 2-lb. tins ... 37¢

Our Non-Wrap System Saves You an Extra 4%

PACKAGES 15¢

SMOKE OLD CHUM THE TOBACCO OF QUALITY

BUY THE ½ LB. TIN

The Daily Colonist

Established 1858
The Colonist Printing & Publishing Company, Limited Liability
1111-15 Broad Street, Victoria, B.C.

J. L. Tait, Business Manager

Subscription Rates by Carrier and by Mail in Districts Contiguous to Victoria, Served by Colonist City Carriers:

Yearly	$12.00
Monthly	1.00

Subscription Rates by Mail:
To Canada, Great Britain, the United States and Mexico, except districts as above:

Yearly	$6.00
Half-Yearly	3.00
Quarterly	1.50

All subscription rates payable in advance. Mail subscribers are requested to make all remittances direct to The Daily Colonist.

Subscribers in ordering change of address should be particular to give both old and new addresses.

Wednesday, July 12, 1922

RETAIL MERCHANTS

The convention of the British Columbia division of the Retail Merchants' Association which opens here today has for its consideration many matters of particular interest to the trade, and not a few in which the public as a whole are concerned. This association has attained considerable strength within recent years, and we believe it is using that strength wisely. The agenda of business of the convention, which we published yesterday, gives an idea of the wide range of subjects that are to be discussed. There will be speakers present who are thoroughly conversant with themes that are very much in the public eye, and this will noticeably be so in Mr. G. G. McGeer's explanation of British Columbia's case for reduced freight rates and the fight in that connection which is being made at Ottawa.

Another matter of public import which the retailers will discuss is the liquor question. We cannot imagine that there will be anything like unanimity of opinion on this subject. A resolution will be submitted asking for another plebiscite on the prohibition of the sale and importation of liquor to this Province on the ground that the Government's trade in the commodity is interfering with the business of the retail merchants. There is nothing in the nature of a general demand for another plebiscite. The liquor law is working, in the main, in a harmonious way; it is popular and it meets the wishes of the great majority of people. The ground taken by a few of the retail merchants that it interferes with their business activities would be somewhat difficult to prove. In any case the Government would not be justified in acceding to any request for another plebiscite on the liquor question until it is first proved that the present Act is a failure. This cannot be shown for it has been the subject of high praise by legislators and others in the different Provinces of the Dominion as well as a source of satisfaction at home.

The delegates from the different parts of British Columbia who assembled here today are very welcome. They have a mission in the upbuilding of the Province. No one can doubt their enterprise and their desire for progress. They are faced with many problems affecting merchandising owing to the isolated communities which dot this great Province and because transportation facilities are as yet somewhat inadequate. They have the problem, too, of educating people to support local industries, and in this task they are doing good work by their advertising campaign. They have the problem of heavy freight rates on many of the commodities which they have to import and the consequent necessity of selling these commodities at higher prices than they can be obtained elsewhere. They have also the problem of heavy taxation and its effect on various aspects of their business. It will be a business convention, both in the subjects discussed and in the manner in which the discussions are conducted. The trend of opinion expressed will prove enlightening to the general public.

AUCTION OF PROPERTY

The city is to hold an auction sale of reverted lands on August 24. The time of year chosen for this experiment is now auspicious. It would be better if the sale were postponed until October. The point, however, on which there has been no explanation is the reserve prices which will be placed on the parcels of land to be offered at auction. This aspect of such an auction should interest the Real Estate Exchange. In order that the auction will not have a depreciating effect on real estate values it would seem essential that no land be sold below its assessed value. According to the Municipal Act the assessed value of land must be its actual value, and we may assume the City Council will not take any step which is likely to lead to a depreciation of realty values in bulk, for that would be an illegitimate interference with real estate activities and would also tend to have an effect on the borrowing power of the municipality.

There is another aspect of this sale to which attention should be drawn. It seems there is to be "extensive advertising" on the Prairies and on the Coast. In every instance this advertising should show clearly what the taxes on the land will be, and also the suitability of the land or house property for any particular purpose. We would like to see the sale prove successful, so that the municipal treasury will benefit, but must regret that a date in August should have been set, for our experience is that business conditions are not particularly active during that month. Then again the city will have decided upon the date of its annual tax sale before the auction of reverted lands is held, and it would be hardly advisable to hold both of these with only a short interval elapsing between them. Sufficient consideration has hardly been given to the subject. The Council must remember that the prices obtained in the auction sale will not only have an effect on realty values, but will also tend to determine the prices that can be anticipated in any future auctions of a similar character. Should the auction prove a failure it will leave a bad impression, and for that reason it should not be the subject of a snap judgment.

BRITAIN'S DEBT TO U. S. A.

A loan floated in Great Britain for the purpose of liquidating that country's indebtedness to the United States would be an immediate success. Up to the present it has not been considered politic to adopt this course with the adverse rate of exchange against the pound sterling, but the time is approaching, with the righting of the exchange situation, when this plan will be pursued. Great Britain is not in the habit of owing moneys to other countries. On the contrary in the past she has been the great creditor nation and she is still so in the case of most countries, with the exception of her relations with the United States, and much of the money which she owes America was borrowed for the purpose of providing war funds for France when the United States refused to give a direct loan to that country.

Britain is owed far more money than she owes and there is no reason for any qualms regarding the financial situation within the Empire. Perhaps few things would contribute so much to economic reassurance as the wiping out of the debt that is owed to the United States. The money can be secured in Britain, and when the pound sterling regains, or practically recovers, its equilibrium in the American market the time will be opportune for transferring the British Government's debt to America to one to the British people themselves.

WARD FIVE GOING TO DISCUSS IRRIGATION

Meeting of Ward Association Is Being Held Tonight in Municipal Hall, Royal Oak

To discuss the question of securing a water system for irrigating purposes, a meeting of the Ward Five Ratepayers' Association will be held this evening in the Municipal Hall, Royal Oak.

President Robinson told The Colonist that no definite plan had been evolved to lay before the meeting. He pointed out that Ward Five farmers had this year been utilizing overhead tanks filled from wells for irrigating purposes and had found the water to be so advantageous that a desire for a better method of irrigation had been felt. Municipal Clerk Cowper has consented to attend the meeting.

No doubt the possibilities of utilizing both Sooke and Elk Lake Water will be canvassed.

The meeting is to commence at 8 o'clock.

PRESS COMMENT

A Primeval Appeal

Readers of Mark Twain, O. Henry and other Transatlantic authors will be familiar with the gentle art of extracting money from "suckers" as practised in the United States. Apparently the art has now been developed to an almost incredible level of ingenuity in this country. It is, we are told, practised especially on American visitors. They are induced to purchase imitation diemonds. They are sold faked tips on imaginary horses in non-existent races. The whole gamut of confidence tricks is run for their exploitation. All very shocking and regrettable, of course. But oh, how orthodox and traditional! The confidence man is always with us. It is fairly safe to wager that even in prehistoric times somebody made a profession of asking the fellow-members of his tribe to "spot the lady" or to buy a dummy stone axe for a mere pebble. It is simply the old appeal to the ineradicable cupidity of mankind to get something for next to nothing. —London Daily Express.

Taxation in Britain and Overseas

In the comparison of large incomes, British and Australian, the weight of taxation will still fall more heavily on the former, even when the 1s in the £ has been taken off. Still, the British aristocracy and upper middle class have the satisfaction of knowing that a considerable portion of the gigantic tribute levied on them since the armistice, and handed over with an uncomplaining patriotism which has impressed the whole world, has been devoted to getting their country out of pawn. No such consolation remains to those Australians who have been bled white by financiers of the Dooley and Fihally order. Not a penny of the vast sums raised by our mad chaos of taxation departments has gone in redemption of the war debt. All that the country has to show for this frenzy of legalized looting, and the disgraceful loan-drunk that has accompanied it, are deficits, bankrupt State enterprises and sick industries.—Sydney Bulletin.

The Eye of Progress

The call of those who hesitate about air-travel is not to the organizers of services but to the inventor. His is the mission to give us a machine, heavier than the air, that will not only travel but will remain suspended when it is not speeding ahead. Rumor suggests that we are on the eve of such a discovery. Once the experimental machines have been brought to the practical stage progress will be rapid. We shall see those argosies of the air of which the poet dreamed, big vessels carrying great weights and attaining speeds at present undreamt of. Nobody who considers the subject can believe that we have reached the final stage of development with the aeroplane. That is something serving a particular purpose upon which man has happened in his constant quest for victory over natural forces. It will give place to an invention that will probably depart altogether from the present theories of construction.—Westminster Gazette.

A party of hunters recently shot wild goats on the rugged San Clemente Island, off the Southern California coast.

Letters to the Editor

No letter to the Editor will be inserted except over the proper signature and address of the writer. This rule admits of no exceptions.

Liquor Importation

Sir,—Hon. Senators Green and Barnard are responsible for the Senate of Canada's rejection of the legislation sought by the Government of British Columbia to control imports of liquor into the Province for consumption therein.

These gentlemen have felt it incumbent upon them to offer some explanation of their conduct. One excuse is that there should be no interference with the privileges of the people without their consent. Senator Barnard says that the people of British Columbia never asked for the prohibition of private importation, and that the former Prohibition Act and the present Liquor Control Act both provided for private importation. Senator Barnard says that the only question put up the people was whether they wanted the old Prohibition Act or Government sale in sealed packages. This is not a fair statement. The question submitted to the people was—

"Which do you prefer—

"(1) The present Prohibition Act;

or

"(2) An Act to provide for Government Control and Sale in sealed packages of Spiritous and Malt Liquors?"

When the people voted for Government Control and Sale in sealed packages in preference to the then Prohibition Act, they gave the Government a mandate to wipe out the then Prohibition Act, with its right of private importation, and in lieu thereof to provide for Government Control and Sale in sealed packages; and I respectfully submit that the Government Control which the people voted for would, if considered necessary, extend to the control of importation.

Senator Barnard says the people of British Columbia had not asked for the control of importations and that the Legislature had not done so. It is true that both the former Prohibition Act as well as the present Liquor Act recognized that liquor might be privately imported, and under the Liquor Act provision was made for very heavy import taxation, and the reason therefor was that the Legislature recognized that it had not the power to prohibit importation, and not because it desired to confirm the power to privately import.

As to Senator Barnard's statement that the Legislature of British Columbia had not asked for the power to prohibit imports, I want to tell Senator Barnard he is in error, and if he induced the Senate to reject the bill on the ground that the Legislature had not asked for it, then he secured its defeat by misrepresentation. I refer you to the Journals of the Legislature for the session of 1921. On March 7, I moved the following resolution:

"Resolved, that the Federal Parliament be requested at its present sitting to enact legislation providing for the prohibition of the importation of intoxicating liquor into British Columbia for use therein, except by the Provincial Government. Such legislation to be for the purpose of supplementing and giving effect to the Provincial Act for Government Control and Sale, to be contingent upon, and to exist only during its continuance."

On the 8th of March Mr. Bowser moved an amendment in the preamble of which he made the following declaration: "And whereas, it is the opinion of this Legislature that all liquors imported into this Province should be imported through the agency of the Provincial Government."

So I say to Senator Barnard that the Legislature did ask for the legislation the defeat of which he and the other Senators from British Columbia are responsible for.

Senator Barnard's statement that the Government Liquor Act "is absolutely opposed to the abolition of private importations" is not well founded. Senator Barnard says he took the ground that if the Government would sell goods of proper quality and sufficient variety and at reasonable prices, the bootlegger would be put out of business. I presume by this that the Government of British Columbia must conform to the judgment of Senator Barnard as to quality, variety and price of its liquors, or as a penalty the measures by which it seeks to prevent the illicit sale of liquor must be defeated.

I wonder which are better entitled to speak for the people of British Columbia, their elected representatives, or their Senators, who have a life position, who are responsible to no one, and whom the people of British Columbia are powerless to remove from office.

Incidentally, I might ask Senators Barnard and Green if they did not support the Federal Government in imposing customs and excise taxes upon the liquor which the Government of British Columbia sells, and which prevents the sale of said liquor at a reasonable price.

In view of the statements made by Senator Barnard, I think we are justified in concluding that the Senate rejected the legislation desired by British Columbia through being misled by the misrepresentations of its Senators.

JOHN OLIVER.
Parliament Buildings, Victoria, B.C., July 11, 1922.

Mr. Ernest Leigh

Sir,—Please correct one date in my article of yesterday re the time of our attendance at the Old Colonial School. It is a typographical error, and the date 1850 should have been 1859.

EDGAR FAWCETT.
Dinglay Dell, Victoria, B.C., July 11, 1922.

Island Trade

Sir,—As a regular reader of your valued paper, I would ask leave to trespass on your space at sufficient length to remark on several letters which appeared some weeks ago referring to the state of decadence into which Victoria has apparently fallen, and in connection with my remarks here to refer to the late Robert Kelly, who was one of Vancouver's merchant princes. Mr. Kelly was really a self-made man, and it is refreshing to see that he sufficiently appreciated the services of several employees who were very close to him in his daily business life to remember them in his will and for which they will, no doubt, ever gratefully revere his memory.

Why is 90 per cent of the wholesale trade of the east coast of Vancouver Island done from this city instead of from Victoria, where it rightfully belongs? Some years ago I was purser on the SS. Joan, running between Victoria and Comox. One Tuesday evening I overheard one of the deckhands say to another, "We will have a big lot of freight next Tuesday night to load here for Union Bay and Comox." The other deckhand asked, "Why will we?" The reply was, "Because that d——d Bob Kelly just came off the 'Cutch' and is on board our boat now on his way to Comox." His prediction was quite correct, and we did take on a large quantity of freight from Vancouver for Union Bay and Comox the next trip.

A few days afterwards I met a very good friend of mine, who has since passed away, and who conducted a large wholesale grocery business on Wharf Street. He asked me how the Joan was doing and I mentioned the Kelly episode to him, telling him that having the interests of the owners of the Joan at heart, I would sooner see a full load of freight going from Victoria than from Vancouver via Nanaimo, and that if he and other wholesale merchants did not wake up Vancouver would cut them out. He laid his hand on my shoulder and laughingly remarked, "Don't be alarmed, my good man; they won't cut us out."

Mr. Kelly was not the only commercial traveler who patronized the Joan at the time I refer to. Vancouver wholesale houses kept their travelers on the route every week and corralled the most of the business. I do not think I need say anything more. Optimism and enterprise have won out.

W. D. MACKINTOSH.
5312 Balsam Street, Vancouver, B.C., July 7, 1922.

Oriental Labor

Sir,—Will you kindly oblige me with a little space in The Colonist that I may point out how general the employment of Oriental labor is spread over Victoria and adjoining municipalities? I have been canvassing all day for garden work, without result, yet everywhere I found the Oriental in evidence. I have a family to support and only do a quarter of a day's work weekly in one garden only. I ask a fair rate of wages. Isn't it time that Oriental immigration is checked? For a long time I have never had three days' continuous work.

Apart from this there is one thing I would like to ask, that some gentleman who owns an automobile would help me to get a little practical manipulation in driving. I have studied cars in theory to a large extent. Such a course may help me to get along without the expense of driving lessons. Then I should be able, with confidence, to drive a car when the occasion demands.

R. GLEDSTONE.
2042 Byron Street, Oak Bay, B.C., July 10, 1922.

SUMMER SCHOOL CLASSES SETTLE

Biggest Department to Date Is Primary, With Registration of 90 —Physical Culture Popular

Some further sorting and rearrangement of the Summer School classes at the High School took place yesterday, and this morning should see organization practically complete. Much serious work was done in the course of yesterday, however, and note taking on the lectures has already begun. Among the heaviest courses in respect of actual lectures, those in charge of Dr. Rigg, of the University of Washington, who is taking classes in botany; and Dr. Nathan Fasien, of the University of Oregon, who has classes in zoology, probably take first place. However, even the classes in penmanship will have many pointers to bear in mind, and notebooks will be required here as elsewhere.

Up to date the Primary Department has had the biggest registration, about sixty of the teachers having entered for this. Rural science, which has been one of the most popular classes of the course in some previous years, has registered nineteen students to date. The advance household science course, in charge of Miss Fanny Twiss, director for domestic science for Saskatchewan, is already well launched, the classes being held at the Central School. Several members of the music classes of previous years have returned to find Miss Ethel Coney, the popular instructor from the Vancouver Normal School, in charge for the eighth year of this section of the Summer School work, and the usual fine results may be anticipated.

More scholastic in character are the classes in the English literature section, with Professor F. G. C. Wood, of the University of British Columbia, as instructor. Mr. E. H. Murphy, of the Normal School, Vancouver, has started his classes in history and geography.

The physical culture course is bringing out the latent juvenile spirit of the teachers who are taking this. Miss Cotsworth, of Vancouver, gave the class a strenuous hour yesterday afternoon with folk dances held in the gymnasium. "Jack and Jill," illustrated even to the point where "Jack fell down and broke his crown," was an active lesson for the forty or more adults who have undertaken the course. But much enthusiasm is shown in this section. Miss Cotsworth has outlined a course which will include national folk dances of all countries, to be taught to children ranging in age from the smallest of the primary classes to the entrance classes. Old English, Irish, Scottish, Swedish, Danish, Italian and Spanish dances will be taught.

FIRE AT DUNCAN

DUNCAN, July 11.—Fire last evening destroyed the barn of Rev. A. F. Munro, Gibbons Road. The origin of the fire is a mystery. A horse and dog in the barn at the time of the fire were burnt to death. Rev. Mr. Munro was awakened about 3 o'clock this morning, when the roof of the barn was ablaze. Fortunately, he was able to get out his Ford car, which was in the driveway, but could not get to the animals. The alarm was sounded, and members of the Duncan volunteer brigade and the neighbors in the vicinity responded. Luckily there was no wind, and they were successful in confining the fire to the barn.

Raising of the steamer America at Brooklyn on drydock in 38 minutes and 7 seconds recently set a new record.

LINOLEUMS

Weiler Bros. provide an abundant variety of patterns and the best of values.

Linoleums from the foremost Scotch, English and Canadian mills are provided at this store in a diversity of patterns suitable for every room in the home. Make it a point to inspect this display before you definitely decide to make a linoleum purchase, for you are almost certain to "Do Better at Weiler's."

Canadian-Made Printed Linoleums, per square yard, from $1.20 to **98c**

Imported British-Made Printed Linoleums, per square yard, $1.35, and **$1.25**

Scotch Inlaid Linoleums, per square yard **$1.90**

"Greenwich" and "Staines" Inlaid Linoleums. Per square yard **$2.25**

Carpet by the Yard

This Stock of Brussels, Axminster and Wilton Carpet Is Second to None in the City in Variety, Quality or Values

Body Brussels Carpet

It would be difficult to find a more durable or more pleasing floor covering than a carpet of the five-frame body Brussels carpeting which we now display in such an extensive range of shades and patterns. The price per yard, sewn and laid, is **$2.50**

Axminster and Wilton Carpeting

An excellent range of new patterns and pleasing shades is available for your selection in these popular varieties of carpet. Price, per yard, sewn and laid, from **$3.50**

New Curtain Nets in Beautiful Patterns

Net Curtaining, of Scotch and English manufacture, as well as the popular Scranton brand, are shown in a variety of new filet patterns and all-over lace designs. If you are planning new window draperies it will pay you to have a knowledge of this display of excellent values. Per yard from

45c to $2.75

Now Is the Time to Re-Cover Down Comforters

All the materials that you will require for the re-covering of quilts and comforters can be purchased economically at this store. Our display of silks, satins and sateens, in both plain and figured effects, embraces a complete range of all the desirable colors. Prices, per yard, from

42c to $2.25

"Serving You Since '62" WEILER BROS LIMITED "Serving You Since '62"

COMPLETE HOME FURNISHERS

Government Street Opposite Post Office

One Glorious Year

By MAY CHRISTIE

"One of the World's Workers"

George Fairmont proved a splendid swimming teacher.

We splashed about in the garden lake, enjoying ourselves tremendously.

How cool it was! And how exhilarating.

"You're getting that new stroke nicely. Steady! Take it easy!" He was as enthusiastic as a schoolboy.

Indeed, there was something particularly boyish about him that morning. As though he'd got a holiday from school, and was bent on making the very most of it.

"And now let's do that dive," said he. (That meant I was to do it, and he'd supervise.)

I scrambled out on the springboard, and stood for a moment with my hands above my head.

Then—plop!—down, down into the green, cool water.

"Splendid! It's getting better every time," he said encouragingly. (How different from Cecil's were these 'teaching methods.' George Fairmont didn't get cross, and the criticisms he had to make were done in a pleasant, friendly fashion.)

Under the blue canopy of the sky, with flowers blooming all about us, and a bush of verbena close beside the water flinging a heavenly perfume over everything, we splashed about, as happy as two primitive beings in the wilds.

The pool was completely hidden from the house, being situated in a sort of hollow. We couldn't even see the green-houses.

"We might almost be on a desert island." George Fairmont voiced my own thoughts.

That's the curious part of our friendship. We seem to think the same things, simultaneously. "Speak the same language," I have heard it called.

Also, it always seems so easy to talk to Dr. Fairmont. He's so understanding, somehow.

When I'm with Cecil there are silences in which I rack my brains for a new, interesting topic. Fond as I am of him I often feel at sea. Or—to mix metaphors—I feel as though I'd lost the key to his personality, and were groping in the dark to find it.

With George Fairmont it is different. Immersed in his work as he is, he can find all manner of things to discuss, in which I am interested.

Or if I am ignorant of them, he makes them interesting, so that listening is a real pleasure.

How I wish that Cecil were like that.

But to return to that first swim together in the pool in Mrs. Sally Carter's grounds.

We dived and swam and splashed about, as happy as two kids.

"I didn't know you'd learned the art of 'fooling gladly'?" I remarked at last, teasingly. I felt curiously light-hearted.

"I didn't know it, either," he rejoined, tossing the water out of his eyes. He is a well-made man, with strong, square shoulders, and a beautifully straight back. I noticed that. "I think it must be your influence, Miss Shipley."

That pleased me.

Appreciation is a wonderful thing in a woman's life. Without it she gets dull and dowdy. Under its influence she expands as a sunflower does towards the sun.

We climbed out after a while and seated ourselves side by side on the cool stone parapet, our feet dangling idly in the water. (Thank goodness I have pretty feet, of the slim kind, size No. 3's.)

"Will you have a cigarette?" He offered me his case.

"Um—er—I thought you disapproved of women smoking?"

He smiled at that.

"Most certainly I don't." Then, as a professional after-thought, he added: "Provided they don't do it to excess and ruin their constitutions."

"Ah-ha! There spoke the doctor," I laughed gaily, rallying him. "I expect you've lots of women patients whose nerves are worn to rags through cigarettes?"

"Yes. Heaps of 'em. But don't let's talk business on this marvellous morning."

I blew a little ring of smoke into the air. It circled upwards. We both watched it rise.

"Like people's ambitions," I said suddenly, almost unconscious that I spoke aloud.

"Are you ambitious, Miss Claire?" "Aren't most people," I fenced.

"Oh, I don't know." His good-looking face suddenly seemed tired. "What's the good of it all, anyway? Gratified ambition doesn't necessarily bring happiness. Neither does the acquisition of money. Sometimes I think the simple peasant class are happier than we are."

I thought of something bright to quote.

"'It is better to be a Socrates dissatisfied than a pig satisfied.'"

We both laughed at that.

And then, serious again, he said to me:

"You're one of the world's workers, anyhow, Miss Claire. And I admire you for it."

I was astonished and embarrassed.

"You mean . . . that you know . . . about Mrs. Carter's arrangement?"

He looked kindly at me.

"I've known it for some time," he said, quietly.

Thursday—Cecil Is Interested

TO FIND JOBS FOR MEN THIS WINTER

Federal Government Will Call Conference, City Is Notified—Aldermen Going to Calgary

A conference between Federal and Provincial authorities is now under consideration of the Ottawa authorities, according to a telegram received at the City Hall from Hon. James Murdock, Minister of Labor.

According to Mr. Murdock, it seems impossible to call such a conference prior to September, but he leaves no doubt that a gathering such as suggested in a resolution passed by the Council some days ago will eventually be held, in time to deal effectually with the unemployment situation before it becomes acute in the Winter.

In the meantime Calgary is going ahead with a conference of its own, and representatives of all municipalities in Western Canada are being asked to attend. Alderman Reginald Hayward and E. S. Woodward will be the city's delegates. The conference will be held on August 4 and 5.

"We feel that steps should be taken early to form some constructive policy to deal adequately with unemployment matters," Mayor S. H. Adams, of Calgary, has written to Mayor William Marchant. "We feel, further, that it cannot be dealt with satisfactorily from the viewpoint of a single municipality or Province, but that the Dominion Government is very directly concerned and the utmost co-operation is required as between the Dominion Government, Provincial Governments and the various municipalities."

Engineers have found that 250,000 volts is the most desirable voltage for long distance transmission of power.

FIFTY YEARS AGO TODAY

(From The Daily British Colonist of July 12, 1872.)

New Dock—The British Admiralty has invited tenders for the construction at Esquimalt of a drydock 450 feet over all and 84½ feet on the sills at Spring tides. Estimated cost, $150,000. This will supplement the American dock at Mare Island, San Francisco, to which British vessels must now have recourse in emergencies. The above is taken from The Liverpool Mercury.

New Marine Weapon—The underwater rocket, commonly known as "the fish torpedo," has been privately tried in the canal at the English Royal Arsenal, in the presence of several officers of the Royal Laboratory, and the result is said to have been highly satisfactory. About thirty of these marine monsters are in course of manufacture at the Royal Arsenal.

ESTABLISHED 1885

$5.95 LADIES' SHOE SPECIALS

White Kid Pumps and Oxfords, Dorothy Dodd $5.95
Grey Kid Pumps and Oxfords, Dorothy Dodd $5.95
Ladies' Broken Lines in La Parisienne Pumps $5.95
See Our Windows

Maynard's Shoe Store
649 Yates Street Phone 1282
WHERE MOST PEOPLE TRADE

HOPPER FOOD
Should be available for your chickens all the time.
Victoria Poultry Mash, $2.00 for 80 lbs.
Victoria Feed Company, Limited
1901 Government Street, Victoria. Phone "Two Nine Oh Eight"

4 o'clock special — The Bewitching Hour — TEA — JAMESONS
Our products are easily identified by our distinctive trade mark.
W. A. Jameson Coffee Co., of Victoria, B. C.

SMITH, DAVIDSON & WRIGHT, LIMITED
Manufacturers and Wholesale Paper Dealers
Vancouver Victoria

Grocers who have put a
COWAN BAG RACK
to work in their store speak most highly of its efficient and helpful service.
It is simple, can't get out of order, always has a bag ready in the size required, and refills without the slightest trouble.
Costs but a few dollars, and is good for life. Ask our traveller to show a model.

ARROWSMITH CLIMB

Victoria Section of Alpine Club Plans Expedition for Coming Week-End—Parties Formed

Despite the probability of a rather besmoked outlook on account of the forest fires in the northern section of the Island, the Victoria section of the Alpine Club is proceeding with its intention to make an expedition to the summit of Mount Arrowsmith this week-end. Fourteen or fifteen members are expected to make the climb, while others in the party will probably go only as far as "The Chalet," Cameron Lake, awaiting the return of the more active Alpinists on Sunday evening. Most of the party will leave Victoria on Saturday morning, and will start off from "The Chalet" immediately on arrival there in the afternoon, making "The Hut" the same evening. The ascent of the summit will be carried out next morning. Three "ropes" will be made up, led by Captain Westmoreland, who heads the expedition; Colonel Gale, and one of the other members of the party. Among those who are intending to make the trip are Miss Jones, Miss Gale, Miss Peggy Hodgins, Captain Westmoreland, Colonel Gale, Colonel Grier, Mr. Gale, and Messrs. Winkler, J. H. S. Muskett, Lindley Crease, J. Bridgman, Gordon Cameron, J. Musgrave and Norman Rant.

MEN WANTED
Wanted, a number of men to grow mushrooms for us; $25 to $50 per week; illustrated booklet and full particulars sent for 5c stamp.
Toronto Supply Co., Cumstock Bldg., Toronto.

SAYS RETAILERS ARE IN POLITICS

Mr. J. T. Crowder, President of Association, Speaks of Placing Candidates in Field to Oppose Government

Questions of a controversial character will be introduced into the discussions of the British Columbia division of the Retail Merchants' Association of Canada during the convention which opens in this city today, stated Mr. J. T. Crowder, Provincial president, in an interview this morning.

It is the intention of the delegates from Vancouver, Mr. Crowder said, to endeavor to line up the convention behind them in placing candidates in the field, especially in Vancouver, in opposition to the Government as a protest against the personal property tax as a means of raising revenue.

Mr. Crowder said that it would be the policy of the B. C. Retailers to severely condemn the Government's extravagant expenditures.

"The retailers of this Province insist that the expenditures per year should not exceed the annual revenue of the Province," he declared. "If it means borrowing to live, we are through."

"The Oliver Government last year spent $21,000,000 levied on a population of less than 600,000, which is altogether out of proportion," Mr. Crowder affirmed.

Speaking of the chances of a retailers' candidate in the field in opposition to the Government in Vancouver, Mr. Crowder thought there would be a good chance of returning such a candidate to the Legislature. Sentiment against the personal property tax policy of the present administration is strongly condemnatory, not only among retailers but among others as well, he said.

Liquor Control

Another outstanding feature of the convention will be its attitude on the liquor question. A resolution has been drafted for presentation to the convention asking for its support of an anti-liquor control policy. "It has been found by up-country grocers and other merchants," said Mr. Crowder, "that the liquor vendor's store has been detrimental and that its influence on trade has been demoralizing. The grocers' section of the Retail Merchants' Association of this Province wants to close up the liquor vendors' stores, and if they find that the convention is behind them this will be the policy of the association in British Columbia."

Mr. Crowder stated that in a recent plebiscite which had been taken among the grocers of the Province on the question of such a policy regarding liquor the vote had been two to one in favor of bone dry legislation.

On the subject of the charges made by some farmers' organizations and other bodies that the cost of retail distribution in Canada is too expensive, Mr. Crowder said that the retailers agree that it is so, but assert that the present method of doing business is responsible for it. The bars are down now to anybody who wants to go into the retail business in any line except the drug business, and it is because of this permission to untrained, inefficient classes of retailers, who rarely ever make a permanent success of their venture, that wholesalers have to protect themselves against losses. Figures show that eight out of ten retailers fail and that only four out of a hundred businesses live thirty years. An attempt will be made during the present convention to introduce some scheme of licence which will help to rectify this matter, said Mr. Crowder.

DISHONESTY AND IGNORANCE FOES

Head of Retail Merchants' Association of B.C. Tells Kiwanians Organization Combatting Evils

Dishonesty and ignorance on the part of retailers are big factors in causing existing unsatisfactory conditions in distribution, Mr. Joseph Crowder, president of the Retail Merchants' Association of British Columbia, told the Kiwanis Club yesterday in an address on the subject, "What the Retail Merchants' Association Is Trying to Do."

It was particularly important for the merchants of Victoria, Vancouver and Prince Rupert to maintain a scrupulous honesty in their dealings because of the important position which they held in regard to trade with the Orient, which was now being developed to a position of paramount importance in world commerce, he contended. To show the size of the business between this Coast and the Orient, Mr. Crowder pointed out that the Canadian Government Merchant Marine vessels had made money on the Pacific last year, but the profits were overbalanced by the losses on the Atlantic. The total tonnage during 1921 in and out of Vancouver was greater than that of any other port in Canada.

A certain clothier in Vancouver, said Mr. Crowder, had displayed a pair of socks in his window during a sale and had marked them "Cashmere," regular $1, now 65c." The word "cotton" was in evidence on the socks, where it had been put by the manufacturers.

In South Africa a British trade representative had once purchased a five-cent pencil. He had sharpened it and discovered the lead did not extend far into the wood. He tried the other end of the pencil and found the same fault, and so took the pencil back to the merchant who had sold it to him. He learned that the article was a product of Japan. Later the trade representative was sent through the Empire, speaking on trade matters, and he never lost an opportunity to tell about the pencil, and thus, through the dishonesty of a Japanese manufacturers, great damage was done to the reputation of Japan.

Wrong and Right

If a Chinaman had purchased the cotton socks in the Vancouver Clothier's window he might have gone back to his native land and disseminated a story equally damaging to the reputation of Canadian business men as the pencil had proved in the case of the Nipponese.

The aim of the Retail Merchants' Association was to make it easy for the retailer to do right and difficult and dangerous for him to do wrong. Legislation for the purpose of making it unlawful to use false advertising had been secured, and further safeguards were now being worked for.

The public paid for the ignorance of retailers in business matters, said Mr. Crowder. At the present time there was nothing to prevent an inexperienced man from going into the retail business, and there should be. Because the bars were down, the number of Oriental grocery stores in Vancouver was increasing one hundred per cent every three years, and by 1923 there would be more of them in that city than all other grocery stores.

Another objective toward which the Retail Merchants' Association was working, stated Mr. Crowder, was the imposition of a severe penalty upon anyone giving a cheque which could not be cashed because of insufficient funds.

The question of a logical method of fixing retail prices would be taken up by the convention of retailers here this week, said the speaker. There were many things retailers could do to make marketing more economical.

Kiwanian A. G. Smith presided at yesterday's luncheon.

Kiwanian K. Ferguson spoke briefly about the coming district convention which is being held in Olympia on August 21-22. President J. W. Spencer and Secretary Walter Walker were chosen as the official delegates of the club to this gathering. Past President Mark W. Graham will attend as trustee. Kiwanians Harold Diggon and B. C. Nicholas were named as alternatives to the official delegates.

Enjoy Cherries

Cherries supplied by Mr. Harry Boyle, formerly a member of the Victoria club, and now residing at Penticton, were served to the Kiwanians at the luncheon.

Kiwanian T. Moryson made an announcement concerning the cards which are to be given to visiting motorists by the club members. These cards were distributed to the members after the luncheon.

The card is a double one, and on the front are the words, "You're a visitor! As a citizen permit me to welcome you to Victoria, the City of Sunshine and Flowers." An outstretched hand is in the upper right hand corner and the Kiwanian emblem in the left, while a space for the name of the Kiwanian presenting the card is left at the bottom. On the inside of the card is this: "Our experience has been that the most helpful suggestions have come from our visitors. Do not fail to fill in below what, in your opinion, might have made your sojourn to our city more enjoyable."

The other half of the card is in the form of a detachable postcard addressed to the secretary of the club.

Charles Baker, a British soldier, is still living unhampered although he has carried a bullet in his heart since the battle of Gallipoli.

PERMITS APPEAL TO OTTAWA DIRECT

COURT OF APPEAL SANCTIONS UNUSUAL PROCEDURE

Port Coquitlam Is Allowed to Test Important Question of Law in Least Expensive Manner

Because an appeal to itself would involve the reiteration of a decision already given, and final appeal to a higher tribunal thereafter would mean an increased burden of costs for the litigants, the Court of Appeal yesterday consented to the application of Port Coquitlam Municipality for leave to appeal direct to the Supreme Court of Canada from a decision of Mr. Justice Morrison in the Provincial Supreme Court.

The previous history of the litigation, as given in the arguments of Mr. J. W. deB. Farris, K.C., for the municipality, and Mr. J. E. Bird, for Wilson, et al., plaintiffs-respondent, showed that its inception was an action for damages for loss of a building by fire; in which action, as the fire began in the municipal firehall, the municipality was made the defendant.

Defence Wins First

The result of the first trial, which came on before Mr. Justice Murphy, was a verdict for the defendant, the learned trial judge charging the jury that the burden of proof was on the plaintiff to show negligence in the defendant. The Court of Appeal, when the case was heard on appeal, reversed the decision, held that the onus of proof as to negligence was on the municipality, and ordered a new trial.

At the second trial, before Mr. Justice Morrison and a trial jury, the trial judge charged the jury in accordance with the ruling of the Court of Appeal, namely, that the burden of proof was on the municipality to show that it had not been guilty of negligence; and the result was a verdict for the plaintiff.

Mr. Farris submitted that, since the municipality was determined to carry the legal question involved to the highest court in Canada, it would be only a waste of time and money to bring the same question again before the Court of Appeal. It was not likely that the Court of Appeal could do anything but uphold its former decision on the same points, and there were no others involved. In that event, a further appeal would be taken to the Supreme Court of Canada; and since it was certain, therefore, that Ottawa must be appealed to in any event, it was better to go there in the first instance.

Application Granted

Mr. Bird said that the municipality should not be allowed to take this procedure at the expense of his client. The defendant could have gone to Ottawa in the first instance, and saved the expense of the second trial. Counsel thought the application should not be granted unless the respondent were required to pay the costs of the second trial in any event.

The court unanimously granted the application. No terms were imposed on the municipality. Mr. Justice Martin pointed out that the municipality had made the application as a matter of right, and not of grace; and that as to the costs of the second trial, the plaintiff was in a better position as a result of it, seeing that he had now the verdict of a trial jury in his favor, as well as a decision of the Court of Appeal.

Farquharson vs. C.P.R.

The appeal of Archibald J. Farquharson from the judgment of Mr. Justice Murphy, dismissing his action for damages for alleged breach of contract against the Canadian Pacific Railway Company, came on for hearing in the Court of Appeal yesterday, and will be continued today. Mr. A. I. Fisher, K.C., appeared for the plaintiff-appellant; and Mr. J. E. McMullen for the defendant-respondent.

Mr. Fisher said that the trial judge had reserved judgment after making an oral finding as to certain facts, amongst them that the company lost the plaintiff's logs and broke its contract with him. These facts, said counsel, went to the basis of the action. Before judgment was given, it was sought to add the Canadian Bank of Commerce, the assignee of Farquharson, as plaintiff in the action. The trial judge was willing to do this, but only on condition that the plaintiff pay the costs of litigation up to that time, and that a new trial be held. The plaintiff refused to accept the terms, and the judge dismissed the action with costs.

The court holding that Mr. Fisher had made out a prima facie case for reversal of the lower court, called upon Mr. McMullen, who argued that the plaintiff's claims against the railway company were assigned in a general assignment of his assets to the bank, and that, therefore, he had no ground of action in his own name.

Peremptory List

The peremptory list of cases set down for hearing today is as follows: Farquharson vs. the C. P. Railway (at bar); Merkley vs. Raper; Doane vs. Thomas; Sunder Singh vs. McRae; and Morrison vs. Dewdney Dyking Commissioners.

OBITUARY NOTICES

SHERWOOD—The remains of the late Mrs. Ima Sherwood, who passed away at the Royal Jubilee Hospital on Thursday, July 6, were laid to rest yesterday afternoon. The cortege left the Thomson Funeral Home, 1625 Quadra Street, at 2:15 o'clock, and fifteen minutes later service was held at St. Mary's Church, Elgin Road, when the Rev. Col. G. H. Andrews, M. A., conducted the service. The Twenty-Third Psalm was sung by the choir. The hymn sung was "Art Thou Weary?" Mr. Myers presided at the organ. Many old-time friends attended the service. The casket and hearse were covered with a profusion of beautiful floral tributes, showing the high esteem in which the late Mrs. Sherwood was held. The following acted as pallbearers: Messrs. Samuel Taylor, L. C. Lytton, W. H. Ozard, F. G. Kerlsy, L. A. Kerlsy, L. W. Hargraves. Interment was made in Ross Bay Cemetery.

RICKETTS—The funeral of Annie Pearl Ricketts took place yesterday afternoon at 2:30 from the B. C. Funeral Parlors. Service was conducted by the Rev. F. Gowenlock, and the hymns sung were "There's a Friend for Little Children" and "Safe in the Arms of Jesus." There was a large attendance of sympathizing friends, and many beautiful flowers covered the little casket. The following young girls carried the remains to their last resting place: Misses Edna Ricketts, Amy Robinson, Adelaide Toomer, Edith Ricketts, Alma Robinson and Gladys Ricketts.

BEACH—The funeral of the late Mrs. Beach will take place this morning at 10 o'clock from the B. C. Funeral Chapel, where service will be conducted by the Rev. A. W. Collins. Interment will be made in Ross Bay Cemetery.

ALTERATION SALE
Everything Reduced

Charming Suits at Drastic Reductions

$29.50 — Values to $59.50
In this group of 38 Suits are semi-tailored and novelty designs in tricotines; also smartly tailored tweeds in shades of brown, rose and blue. With the prospect of many weeks of Summer weather yet to come, the values are all the more desirable at these low prices.

$19.75 — Values to $49.50
This group of Suits has proved one of the most attractive offerings of our alteration sale. Materials include tweeds, homespun, tricotine and gaberdine.
Styles are fresh, distinctive, and appeal to women who can admire little touches of individuality.

728-730 Yates Street — Scurrah's LIMITED — Phone 3983

BURN OUR
COAL
VICTORIA FUEL CO.
PHONE 1377
A. R. GRAHAM E. M. BROWN
1203 Broad Street

BISHOP ALLEN IS VISITOR IN CITY

Will Preach at Two Services in Reformed Episcopal Church on Sunday Next

BISHOP ALLEN

Bishop Allen, of Pasadena, Cal., who is a visitor to this city and well known as the author of "Judah's Sceptre and Joseph's Birthday," and other standard works of a biblical nature, will be remembered by many who had the pleasure of hearing him on his former visit some four years ago.

Invited to England, he spoke in the larger centres and filled the pulpit of Great Central Hall, Westminster, for Dr. Dinsdale Young, preaching to upwards of three thousand people each Sunday morning during the Summer of 1920. He addressed the great British-Israel Conference at that time assembled in London.

He visited Windsor Castle and had the privilege of inspecting the archives there, notably the famous genealogical tree, which traces the descent of the royal family back to King David of Israel.

He lectured at the Summer School at Wells, where he was the guest of the Bishop of Bath and Wells, spending a week at Glastonbury, the cradle of apostolic faith in Britain. Bishop Allen subsequently traveled through Europe and visited Egypt and Palestine. He will preach morning and evening in the Church of Our Lord, Blanshard and Humboldt Streets, next Sunday.

BOARD DECIDES ON SCHOOL PAINTING

Saanich Trustees Authorize Work to Cost $2,850.50—Report Shows Expenditures for Term

Authorization of the signing of contracts for painting, staining and kalsomining of various schools was given by the Saanich School Board Monday night. The work will be done under the supervision of Mr. Hancock, who was employed by the board last night at $7.50 a day, he to transport materials. Mr. Hancock provided the board with tenders for materials, and it was decided to split the orders up among a number of firms.

Tenders for the painting, etc., with materials supplied by the board were opened last night, and it was decided to let the contracts to the following, provided that they guarantee to do the work by August 15: Cedar Hill School, A. Jordan and B. E. Badger; Craigflower School, C. H. Phipps; Gordon Head School, Jordan and Badger; Keating School, C. B. McCarthy; McKenzie Avenue School, C. Martin and F. Rawnsley; North Dairy School, Martin and Rawnsley; Prospect Lake School, H. Kaye; Royal Oak School, T. Allan and J. Barratt; Saanichton School; Thos. Tubman; Strawberry Vale School, W. H. Nix; Tillicum School, H. Kaye; Tolmie School, H. Kaye; West Saanich School, K. S. Patrick; Cloverdale School, H. Kaye; South Saanich School, T. A. Young, and Cadboro Bay School, L. C. Ostler. Materials will cost $1,109.50 and labor, $1,741.

The resignation of Miss C. E. Williams, of Strawberry Vale School, was accepted with regret.

A report showing the expenditures to date as compared with the year's estimates was presented to the board. It showed the ordinary and extraordinary expenditures to the end of June amounted to $57,886.24, while the estimates for the year totalled $126,109.80.

It was decided to purchase the middle lot at the rear of the Tolmie School grounds for $500.

East or West—Eddy's Best—*since 1851!*

"Here's an Eddy — 40 years old!"

In an old shack near the Mattawa River, these matches—a relic of the old match-making days, a box of Eddy's matches made over forty years ago at Hull—were found last Autumn!

They had weathered the extremes of our Canadian climate, the heat and cold, the sleet, snow and rain for forty years.

It was an old sulphur match—the "Telegraph" Brand—the last word in matches at that time—a great match in its day.

Longer than Eddy's make to-day, it was wasteful. Still, it was a light, and a good one.

The most incredible thing of all was that after 40 years the matches were just as good as the day they were made, and the man who found them lit his pipe with one of these old timers!

Every Eddy will serve you as faithfully.

EDDY-TORIAL
The great industries and public utilities of to-day are the servants employed by modern society to serve itself.
Eddy's is an all-Canadian institution.
It is owned by Canadians, operated by Canadians, employs only Canadian capital, and its profits are kept in Canada for the development of other Canadian industries.
That it has attained national importance is proof that it has performed a service in an acceptable manner.
Always, everywhere in Canada ask for Eddy's Matches.

EDDY'S MATCHES
THE E.B. EDDY CO. LIMITED
Canada
AGENT: MITCHELL BROS., VICTORIA

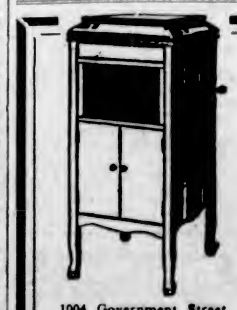

$5.00 Cash and It's Yours!
To enjoy at camp or home. This offer of $5.00 cash, balance monthly, is good FOR THIS WEEK ONLY at
KENT'S
1004 Government Street Phone 3449
PHONOGRAPH STORE

Piston Pins

For All Makes of Cars in Standard and Oversize

Diameters Accurate

Standard List Prices

Thomas Plimley, Ltd.

Phone 697. Oak Bay Branch, Phone 2019
Broughton Street Victoria, B.C.

PAY CASH AT KIRKHAM'S

Grocery Specials

For This Morning

Chivers' English Orange Marmalade, 4-lb. tin for ..... 67¢
Crosse & Blackwell's Olive Oil, per bottle, 44c and ..... 75¢
Quaker Pork and Beans, large tins, each ..... 21¢
Del Monte Tomatoes, large tins, 2 for ..... 43¢

BUY FOR CASH AND PAY LESS — MAKE YOUR DOLLARS WORK FOR YOU

Bread Flour, all kinds, per sack $2.15
Pastry Flour, 10-lb. paper bags ..... 42¢
Feed Corn Meal, 100-lb. sack for $2.10
Parowax, per pkt. ..... 15¢

Dominion Brand Rubbers for fruit jars, 3 dozen for ..... 25¢
Perfect Seal Jars, pints, per dozen, $1.35; quarts, per dozen $1.55
B & K Scratch Food, 100-lb. sack for $2.50

Fresh Made Creamery Butter, per lb., 43c; 3 lbs. $1.22

Local Fresh Made Creamery Butter, made on Vancouver Island, and equal to any butter sold, lb., 48c; 3 lbs. for $1.38
Swift's Pure Lard, lb., 20c; 3 lbs. for ..... 57¢
Swift's Premium Back Bacon, per lb. ..... 40¢

Camosun Catsup, 2 bottles for ..... 35¢
Nice Pink Salmon, ½-lb. tin, 2 for ..... 15¢
Fowler's Apple Cider, in gallon jars, each ..... 95¢
Nabob Quick Puddings, Chocolate, Custard or Tapioca, 3 pkts. for 29¢

PHONES
Grovery - 178
Grocery - 179
Fruit - - 5523
Delivery - 5522

H. O. KIRKHAM & CO., LTD.

PHONES
Meats - - 5521
Fish - - 5520
Provisions 5520

Try Our Deposit System—It's Pleasing Many

THESE SUMMER EVENINGS

don't you often feel how nice it would be to go for a drive round the beautiful seafront or through the golden fields and green woods? You can, just for a dollar or so. Why not go this evening?

Fords, self-starters, **$1.50** the first hour, **$1.00** for following hours. Higher grade cars, **$1.50** and **$2.00**. Car with camping outfit complete for a week, **$50.00.**

VICTORIA "Drive Yourself" AUTO LIVERY

721 View Street Phone No. 1

MARTIN-SENOUR'S PAINT

Made of honest materials—every ingredient guaranteed 100 per cent pure.

THE MELROSE CO., LTD.

How Do You Dry Your Hair?

We would recommend an Electric Hair Dryer

THE STAR

A most efficient appliance at a moderate price

Hawkins & Hayward

Electrical Quality and Service Stores

1103 and 1607 Douglas St. Phones 643, 2627

Buy a Ton of Coal

this month and you lighten the expense of next Winter's housekeeping!

J. E. PAINTER & SONS

617 Cormorant St.
Phone 536

Sikh Charged With Murder

NORTH VANCOUVER, July 11.—A charge of murder was laid against Terloshin Singh, a thirty-two year old Sikh, tonight in connection with the death of a fellow countryman, aged fifteen, named Hukma Singh. The boy's body was found under a sidewalk last night after he had been missing for a week. A coroner's jury today found that death was due to strangulation at the hands of persons unknown.

MAKES COMPARISON OF BEEF SHIPMENTS

LONDON, July 11.—In the House of Commons today Sir Arthur Griffith-Boscawen, Minister of Agriculture, said he had seen the annual report of the Union farmers showing the cost of shipping meat to be nearly threepence a pound, as compared with sixpence a pound if shipped as fat cattle.

Regarding the suggestion that the Government should encourage Canadians to develop export trade in chilled beef, the minister said such steps were at present impossible, but since trade was unhampered by restrictions, its development presumably depended only on the possibility of selling at a profit.

Winnipeg Board of Trade

WINNIPEG, July 11. — Travers Sweatman, K.C., was re-elected president of the Winnipeg Board of Trade. W. R. Milner was elected managing secretary.

Prince Rupert Clubs

PRINCE RUPERT, July 11.—A motion to introduce a by-law compelling all clubs to close at one a.m. was beaten in the City Council. An amended b-law provides that clubs may remain open continuously.

Beecham's Pills Keep you fit

City & District

Grass Fires—Two grass fires, one at Uplands and the other on the former Indian Reserve gave the fire department two runs yesterday.

Unique Club to Meet—A meeting of the Unique Club will be held at the home of Mrs. Jacklin, 1534 Redfern Street, this evening at 7:30 o'clock.

Free Chest Clinic—A chest clinic will be held today at the Health Centre, Saanich, when advice will be given free, a doctor being in attendance.

Guild of Health—The Rev. T. E. Rowe will address the members and friends of the Guild of Health in the Cathedral schoolroom on Wednesday evening at 8 o'clock, and may be consulted between 10:30 and 12:30 on Wednesday morning at 1126 Richardson Street.

Fined Under By-Law — Yuen Gon pleaded guilty before Magistrate Jay yesterday to the charge of driving his motor truck past a tramcar standing at Bay and Douglas Streets to take on passengers. A fine of $10 and $2.50 costs was imposed. Mr. Sydney Child appeared for the defence.

T. B. Veterans—All T. B. veterans are requested to meet at 7:30 p.m. on Thursday at the clubrooms of the Veterans of France, for the purpose of appointing a delegation to meet ministers of D.S.C.R. and members of Royal Commission on questions of re-establishment and after-care.

Dance in K. of C. Hall—Last night the Girls' Summer Camp Club, under the auspices of Victoria Review No. 1, W. B. A., held a most enjoyable dance at the K. of C. Hall. A large number of guests were present and enthusiastically joined in the dancing to the strains of Hunt's orchestra.

Work Among Children—The report of the Saanich branch of the Victorian Order of Nurses for the month of June shows that among other work 467 school pupils were examined, 39 visits made to schools, 71 visits made to homes of children, and one chest clinic and two child welfare clinics held.

Clever Dancer—Miss Ada Broadbent, the promising young dancer from Vancouver, is taking part in the "Dance of the Shadows," with Leonidoff and Rogge, at the Capitol this week. Mr. Leonidoff considers that Miss Broadbent shows remarkable talent for so young a dancer, and is enthusiastic for her future career.

Juvenile Foresters—Courts Canada and Excelsior, Juvenile Ancient Order of Foresters, will elect their officers for the ensuing term tomorrow evening, following which installation will take place, the ceremony being conducted by the district officer for Columbia district. A programme to follow has been arranged by members of the boys' court, when refreshments will also be served.

After Deserters—The Dominion Immigration authorities have requested the local police to be on the look-out for four seamen, members of the crew of the ship Helen, who are alleged to have deserted from the vessel while she was recently at Chemainus. The missing men are John Murphy and James Burnham, Australians; W. McGill, a United States citizen, and N. Kohayeshi, Japanese.

Malahat Is Rough—Reports have reached the offices of the Victoria Automobile Club that the condition of the Malahat and Fitzgerald Cross Roads are unsatisfactory, the road beds being rough and rutty in places. Mr. R. R. Webb, secretary of the organization, wrote Hon. Dr. W. H. Sutherland, Minister of Public Works, last night, urging that the matter be given prompt attention and the necessary repairs made.

Successful Pupils—The following pupils of Miss Marie George have passed the examinations of the Royal Academy and Royal College of Music: Higher division, Miss G. M. Hodges; lower division, Elsie Graham; elementary, Marjorie G. Dorman, Marjorie R. Stribbling; primary, Helen L. Beatson, Helen E. McKim, Margaret L. Orr; rudiments of music, Mrs. G. M. Hodges; grammar of music, division 1, Gladys McCosh.

Acknowledges Contributions—Contributions to the S.P.C.A. from children are always welcome, in as much as they show the value of humane teaching and its influence. The following donations are gratefully acknowledged: Miss Marian Heming and pupils, who are regular contributors, November to June, inclusive, $19.13; "The Poplars," May and June, $10; Marjorie Banyard, collection box, $2.35; Jean Dixon (Vernon), "for some poor animal," $1.

Reception for Visitors—Two of the prominent women leaders of the Presbyterian Church in Canada are to arrive in Victoria this morning. They are Mrs. J. MacGillivray, president of the General Council of the W. M. S., and Mrs. D. Strachan, secretary of educational work, both of Toronto. A reception will be given these ladies in the lecture hall of First Presbyterian Church this afternoon at 3 o'clock, when they will speak briefly on some interesting phase of the work.

Esquimalt Friendly Help — The Esquimalt Friendly Help Society will not hold a regular monthly meeting until the second Friday in August. The officers and members of the Esquimalt Friendly Help Society desire to extend grateful thanks to all of the Lampson Street School staff and others who assisted Mr. F. Waddington and the juvenile choir of the school in making the recent concert so successful in every way, the net sum of $54.63 having been received by the above society to assist them in their charitable work.

Annual Dinner of Insurance Men—The annual dinner of the local fire insurance agents will be held tonight at the Cadboro Beach Hotel at 8 o'clock. Among the guests for the occasion will be Premier Oliver, Mr. J. P. Doherty, superintendent of insurance for the Provincial Government; Mr. George Schety, of the Vancouver association, and Mayor Marchant. A meeting of the members will be held before the dinner, to commence at 6:30 o'clock, when the election of officers will be held and annual reports given.

Rabbit Breeders Meet—The regular meeting of the Victoria and District Rabbit Breeders' Association was held last night in the Y.M.C.A. when arrangements were made for the coming Fall show. The charter from the National Rabbit Breeders' Association of America, it was announced, had been received and special ribbons and medals will be presented by the national body to exhibitors at the coming show. Ten ribbons and special prizes will also be given by Judge H. K. Carter, of Tacoma. The prize list may be had now from the secretary of the B. C. Agricultural Society.

Canadian Legion — Arrangements were made to hold another get together social in the clubrooms of the association on Monday, July 24. A report was received from the special committee appointed to look into the matter of holding an evening cruise in the near future, and it was agreed to confirm the arrangements made with the Canadian Pacific Railway to charter a steamer for the evening of Saturday, August 12. The excursion will take the form of a moonlight cruise, and there will be a community singing and dancing on board, the committee being empowered to engage a suitable orchestra. Tickets for the cruise will be on sale in a few days.

Pleasant Picnic—A very enjoyable time was spent by all who attended the joint indoor picnic held by the Crusader and Pilgrim Bible classes on Monday night at the home of Mr. and Mrs. William Maynard. About sixty young people took part in the various competitions which were indulged in during the evening, while Mr. William Pennock gave demonstrations in phrenology, which were appreciated by everyone. "Yorkie" presented several mystifying stunts which kept his audience guessing. Refreshments were served, following which music and dancing were enjoyed. The affair was voted a unanimous success, and Mr. and Mrs. Maynard were heartily thanked for their hospitality.

Camp for Children—The Esquimalt Summer camp for children, which has been organized by a small committee of philanthropic gentlemen and ladies of Esquimalt, and is now peopled by about sixty girls and boys at the Lagoon, Esquimalt, just outside the military grounds of Rod Hill, is proving to be a great boon to these same small people, as well as to a number of tired mothers. Under the supervision of Nurse Morrison and three teachers of the Lampson Street School, two of whom are ladies and one gentleman teacher, they are having an ideal holiday, which will be of about three weeks' duration. Here they are systematically helped to help themselves by work, play and rest, with kindly yet excellent discipline, wholesome nourishment, and are enjoying it all there in the open by the warm bathing waters of the Lagoon.

TILDEN WINS

INDIANAPOLIS, July 10.—Billy Tilden II, American tennis champion, added the national clay court singles championship to his string of tennis titles here yesterday, when he defeated Zenso Shimidzu, Japanese Davis Cup player, 7-5, 6-2, 6-1.

Spanish Railway Disaster

CORUNNA, Spain, July 11.—Twenty-three persons were killed and 30 seriously injured when an excursion train collided with a mail train in the vicinity of Palencia, near here.

THE WEATHER

Meteorological Office, Victoria, B.C., at 8 p.m., July 11, 1922.

SYNOPSIS

The barometer is falling over northern British Columbia, and rain is reported on the northern coast. Fine, moderately warm weather extends from the lower Mainland to Manitoba.

TEMPERATURE

	Min.	Max.
Victoria	51	60
Vancouver	56	74
Kamloops	54	82
Barkerville	40	
Prince Rupert	50	56
Calgary, Alta.	42	74
Winnipeg, Man.	46	70
Grand Forks	48	85
Nelson	49	75
Kaslo	45	67

TUESDAY

Maximum	60
Minimum	50
Average	55
Minimum on grass	45
Bright sunshine, Monday, 8 hours, 54 minutes.	

General state of weather, clear.

ANNOUNCEMENTS

Cut Glass, China Riveting. 637 Fort.

"Dickens" Pictures in oils and water colors. Arts and Photographic Shop, 612 View.

Booklovers' Library, Campbell Building. Established 8 years. English books arriving constantly.

Auto for Hire, Studebaker Special. Moderate rates. Phone 1175. Miss P. J. Peatt.

Water-Color Sketches of historical English buildings.—Arts and Photographic Shop, View Street.

Dr. W. J. C. Tomalin is now seeing patients in his office, 216 Central Building, every afternoon except Wednesday, between 2 and 5.

Any of Dr. B. C. Richards' patients wishing to communicate with his office, please phone to Miss Melita Wilson at 4805L. Address 1452 Vining Street.

Visitors to Victoria can nowhere be better accommodated than at the clean comfy rooms at "The Cecil." Rates daily from 75 cents; weekly $3.50 up.

Superfluous Hair Permanently Destroyed. Moles Successfully Removed—scientific, antiseptic, safe; absolute cure guaranteed; 14 years' practical experience. Miss Hanman (certificated London specialist), 22 Winch Building.

Shave, Bathe and Shampoo with one Soap.— Cuticura

BISHOP OFFICIATED AT BOY'S FUNERAL

Bishop Schofield, Back From Month's Tour of Diocese, Conducted Funeral at Merville

The melancholy privilege of officiating at the burial of Jack Clifford, the sixteen-year-old lad who was burned to death in the Merville fire last Thursday, fell to Bishop Schofield, who has just returned to the city after his annual visitation to the northern part of the Island and other outlying parts of the diocese. The funeral service took place at the Sandwick parish church.

"The outstanding condition of this part of the Island at the present time is fire, fire, everywhere," said the Bishop, reporting briefly on the conditions which he found in the distressed area. His Lorship reached Merville on Saturday, hoping to hold some confirmation services and fulfil other engagements there, but most of these had to be cancelled owing to the very disorganized state of affairs as the result of the fire.

"The situation calls for prompt and thoughtful action," remarked the Bishop, who referred to the very generous help which the Courtenay people were giving the sufferers. The tents which have been sent up are pitched in the Courtenay agricultural grounds. But as there are no mattresses the women and children are being billeted during the night time in the homes of Courtenay residents. The Bishop says that he found everybody still in great fear of fire. The dread that it might spread to other settled areas was commonly met with.

Bishop Schofield left Victoria on his annual tour of the diocese just about a month ago. He first visited the West Coast missions and parishes, holding services at a great number of places. His first visit to the eastern side of the Island and adjacent islands in the Diocese of Columbia came last, and he visited Merville as one of the last places in his itinerary.

MISSING COOK IS DISCOVERED

Continued from Page 1

critical, and it is expected he will be around again in a few days.

Another Mystery

Incidentally the search by the police disclosed the fact that there is some man in the Leechtown section, supposed to be suffering from tuberculosis, who was seen on Monday by two prospectors, who reported his presence to the police.

Thompson, for twelve years an employee of the C.N. Railway, had been acting as camp cook for a year at the camp near Sooke. He was known as a steady, competent worker. On June 22 last he was at work as usual cooking the morning meal for the men, and afterwards he walked to the Sooke Hotel, where he purchased some tobacco. That was, apparently, the last seen of him by his fellow workmen, though the tobacco was found in his tent. When the men returned to camp in the late afternoon, Thompson was missing, but his effects were found in his tent, including money, clothing, etc. He was temperate in his habits, and his friends were at a loss to understand his disappearance.

When Thompson failed to put in an appearance the Provincial police were notified and a search was instituted. It was discovered that on June 27 Thompson had called at the farm of Mr. Jamieson, not far from the camp. He acted somewhat peculiarly, telling people at the farm that only Chinamen were being employed in the camps and that he had decided to get out. This statement, so far as the camp at which he was working was concerned, was not correct for, it is stated, no Chinamen are employed there. He was offered food which he refused, but accepted a glass of milk. He left the farm and nothing further was seen of him.

Persistent Search

The police, aided by residents in that section, instituted their search, which was kept up for days but without result. On Monday last it was decided that further search was useless, but Provincial Constables Owens and McPhail decided they would carry on for another day. Securing a railway gas car they went up the railway line, having heard that a man had been seen near Fitzgerald. A search at that point proved fruitless. On their way back the constables yesterday morning met two prospectors, who informed them that a young man had been seen by them at Leechtown who, they thought, was suffering from tuberculosis. But his description did not tally with that of Thompson. The constables came down to the 29-mile point on their gas car and as a last effort decided to make another search in the district around the Jamieson farm. They were aided by the section crew under Foreman Taylor. It was about in that locality that a man, answering Thompson's description, had been seen on Sunday last in the bush, a fact which was reported to the police.

As the party reached the edge of Sooke River about two o'clock yesterday afternoon Constable Owens sat down for a brief rest. While looking around he thought he saw something move. He watched and in a few seconds what was a human hand again appeared in sight. Shouting to the other searchers, Constable Owens ran into the brush, and there Thompson was discovered lying on his back, so weak that all he could do was to move his hand. It was evident that he had heard the searchers talking and had sought to attract their attention.

In Serious Condition

When he was lifted to a sitting posture the first thing he said was a request for a cigarette. He was worn to a shadow, his clothes hanging on him in loose folds. He had had no food and was so weak he could hardly talk. Unable to walk, he was carried to the Sooke Hotel. After being given a stimulant he could talk a little. He said that he had left the Jamieson farm on the 27th, but had gone but a short distance when he was overcome with a sick spell. He tried to get back to the camp, a distance of only a mile and one-half, but his memory failed him. He could remember no dates and when found he imagined he had been asleep. He had no idea he had been absent from the camp so long. He said he had been troubled by some disagreement between himself and the foreman at the camp.

During the whole of the extended search for Thompson, which covered a large territory, he was within but a short distance from his camp and within shouting distance of the searchers. The nature of the country at that point is such, however, that a man might easily lie in the underbrush and be passed time and again without being seen.

Residents of the Sooke district are loud in their praises of the persistent manner in which Constables Owens and McPhail stuck to the search, refusing to relinquish it so long as there was even the slightest chance of locating the missing man. It was due to their efforts that Thompson is alive today after his harrowing experiences.

Ninety-eight and three-tenths per cent of the population of Washington, D.C., uses electric lights.

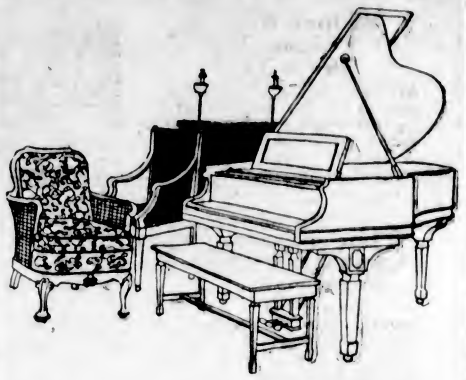

A Reproducing Grand Piano

From Lyon Healy, Chicago, comes this magnificent Grand Piano, which reproduces the actual playing of the world's greatest pianist.

Touch, shading expression, all the nuances that characterize the playing of such celebrities as Paderewski, Godowsky, Hofmann and de Pachmann are reproduced faithfully by this grand piano.

Electricity furnishes the motive power for this ingeniously concealed player attachment. This power can be instantly disconnected and the instrument played as an ordinary grand piano.

Visit our showrooms today and see this wonderful pianoforte creation.

FLETCHER BROS

WESTERN CANADA'S LARGEST MUSIC HOUSE
NEW LOCATION:
614 VIEW STREET—CENTRAL BUILDING
PHONE 885

Halliday's July Sale of Housewares

WEDNESDAY MORNING SALE SPECIALS

Glass Fruit Bowls, Colonial design, clear glass; $1.25 value. Sale Price 75c

Tall, Clear Glass Vases, in two sizes. Sale prices, 50c and 30c
Glass Sugar Bowls, large size, with cover. A few left to clear. Sale price 25c
Cups and Saucers, blue phoenix design, very popular pattern. 6 for 90c
Glass Butter Dishes, a medium-size covered Butter Dish, clearing at sale price 25c
Table Tumblers, clear and thin blown glass tumblers. Sale price, each 10c
Tea Cups and Saucers, white china, floral decoration. Sale price, per cup and saucer 15c

¼-Pint China Cream Jugs, Gold line, 15¢

HALLIDAY'S
743 YATES PHONE 855
Free Quick Delivery
We Sell for Cash and Save You Money

¼-Pint China Cream Jugs, Gold line, 25¢

How Much Do You Weigh?

At all times you are welcome to step in and weigh yourself or the children free of charge. Our scales are government tested and are absolutely reliable.

If you are passing today, come in!

CYRUS H. BOWES

DEPENDABLE DRUGGIST
New Store: 650 Yates Street Phone 1725

WEDNESDAY MORNING $1.25 Pair

Here's a dandy line of regular $2.00 White Canvas Oxfords in ladies' sizes up to 4's, at a special price. Other values at $1.50, $2.00 and $2.75. Drop in this morning!

STEWART'S
1321 DOUGLAS STREET

SALE PRICES ON MADE TO ORDER SUITS

Best Materials
Best Findings
Best Tailoring
Lowest Prices

Do not miss this great opportunity.

CHARLIE HOPE

1434 Government Street. Phone 2689

Lowest Prices in Canada

July Sale

Sea Grass Chairs

Almost Half Price

Grass Chair Sale $4.95
Grass Chair Sale $5.95
Grass Chair Sale $6.95
Grass Chair Sale $7.85
Grass Chair Sale $8.75
Peacock Tail Chairs $25.00
Try Yuen Chan Tea, wonderful flavor. 2 pkgs. 25c

Lee Dye & Co.

Direct Importers
715 View Street Phone 134
Just Above Spencer's

Trinity College School

Port Hope, Ont. Founded 1865

A Residential Church School for Boys.

Rev. F. Graham Orchard, M.A. (Cantab.) D.D., Headmaster

Healthy situation overlooking Lake Ontario. Beautiful Chapel. 30 acres of playing fields. Gymnasium. Magnificent Rink. New fully equipped Memorial Hospital. Preparation for the Universities, Royal Military College and Business. Physical Training for all boys. Also Junior School for boys 9-14.

Resumes Junior School Sept. 13th, Senior School Sept. 14th.

For Prospectus Apply to the Bursar.

Phone 1670
Private Exchange Connecting All Departments

Shop Early—Store Closes Today at 1 o'Clock

Specially Selected Bargains for This Morning

33-Inch Natural Pongee Silk 49c a Yard

800 Yards Natural Pongee Silk offered at this low price this morning, in a weight for dresses, waists, shirts, window drapings, etc. 33 inches wide. July Clearance Sale, per yard ..... **49¢**
—Main Floor

White Crochet Bedspreads, Value $3.50 Sale Price $1.98

50 of These White Crochet Bedspreads will go out quickly this morning. Made from double cotton yarns ensuring excellent wear. Sizes for medium and double beds. Value $3.50. July Clearance Sale, each **$1.98**
—Main Floor

English Hemstitched Sheets $4.95 Pair

An opportunity to secure high-grade English Sheets at a low price. Made from fine cotton yarns of a close texture and hemstitched. These sheets will give you all the wear you desire. Size 70 by 93. Value $5.95. July Clearance Sale, per pair **$4.95**
—Main Floor

30-Inch Dotted Swiss Muslin at Half Price

Dainty Dotted Swiss Muslin for Summer Frocks in shades of saxe, pink, navy, rose, brown, sky, black and helio with woven white dot. 30 inches wide. Value $1.95. July Clearance Sale, per yard ..... **98¢**
—Main Floor

Ribbons at Reduced Prices

Picot Edge Cord Ribbon, 29c Yard
1-inch Cord Ribbon, with picot edge, in colors of sand, black, pink, brown, saxe, sky, gold, white, jade, Copenhagen and nigger. July Clearance Sale, per yard ..... **29¢**

Fancy Dresden Ribbon, 39c a Yard
4½-inch Swiss Imported Fancy Dresden Ribbon, in pretty designs and beautiful color combinations. July Clearance Sale, per yard ..... **39¢**

5½-Inch Fancy Ribbon, 49c a Yard
Fancy Check, Stripe and All-Silk Taffeta Ribbon, in all colors. Useful for trimming purposes. 5½ inches wide. Value 65c. July Clearance Sale, per yard ..... **49¢**
—Main Floor

Men's Work Shirts to Clear at $1.00 Each

Men's Black Sateen and Blue Cotton Chambray Work Shirts, all full cut and in all sizes. Only a limited quantity. Value $2.00. July Clearance Sale, each **$1.00**
—Main Floor

Men's Tweed Pants $3.95 a Pair

Men's Pants, made from strong quality pick-and-pick tweed, in a medium grey shade. Cut with five pockets and belt loops. All sizes. July Clearance Sale, per pair **$3.95**
—Main Floor

Children's Wash Suits to Clear at 95c

Children's Wash Suits, in all styles and shades; all new stock, and in sizes from 2 to 6 years. Be early, because there are just about 50 suits to sell. Values $1.25, $1.50 and $1.75. July Clearance Sale, per suit ..... **95¢**
—Main Floor

Good Quality Floor Oilcloth, 53c per Square Yard

Heavy Quality Painted Back Floor Oilcloth, in block, tile and floral designs; 6 feet wide. July Clearance Sale, per square yard ..... **53¢**
—3rd Floor

Double Brass Extension Rods, 45c a Pr.

Brass Curtain Rods, with curved ends and one-half-inch tube that will not sag. 1 rod for light and 1 rod for dark curtains. Extends to 54 inches. Value 95c. July Clearance Sale, per pair ..... **45¢**
—3rd Floor

70 Pairs of Novelty Curtains, Values to $4.50, Sale Price $2.98 a Pair

70 pairs of very attractive Curtains, including neat marquisette, dotted coin spot muslin with frill borders, and neat imitation Swiss. Values to $4.50. July Clearance Sale, per pair **$2.98**
—3rd Floor

Big Cretonne Special at 69c a Yard

Almost every design and color scheme imaginable in this collection. Suitable for dainty bedrooms or for the heavier and deeper tones for dining-room or the living-room. Values to 98c. July Clearance Sale, per yard ..... **69¢**
—3rd Floor

Utility Sports Suits Reduced to $13.50 for Speedy Clearance

Foresighted women will grasp this opportunity to secure one of the Utility Sports Suits at such a low price. Made from Homespun and Jersey Cloths, Flannel and Scotch Knitted Wool in smart new styles, featuring tuxedo fronts and smartly tailored skirts. They come in a large range of colors, such as Pekin, periwinkle, jade, red, fawn and heather mixtures. Sizes 16 to 42. July Clearance Sale **$13.50**
—2nd Floor

Sports Coats, $9.95

Just the right kind of Coat for the cool evenings, smartly tailored from sports flannel and Jersey cloths, in heathertone mixtures with tuxedo and notch collars, patch pockets and narrow belts. Included are many bright shades such as jockey red, jade, orchid, as well as darker tones. Sizes 16 to 42. July Clearance Sale **$9.95**
—2nd Floor

A Navy Blue Pleated Skirt for $2.95

Think of it! You couldn't buy the material at the price. Good quality navy blue serge that will give lots of service, all nicely pleated and finished with neat narrow belt. Sizes 26 to 30 waist. July Clearance Sale **$2.95**
—2nd Floor

Georgette Crepe Blouses, Value $3.95 Sale Price $2.49

Blouses made from good quality Georgette Crepe, in slip-over and tuck-in styles; smartly embroidered in silk and wool; others trimmed with fancy braid and tucks. Not all sizes in any one style. Come in brown, jade, flesh, navy and black. Value $3.95. July Clearance Sale, each **$2.49**
—2nd Floor

Moire Underskirts, $1.98

Made from good quality moire, with neat pleated frill; others trimmed with pin tucks and hemstitching. Also a few Taffetine Underskirts in plain and floral designs, elastic waistband. Come in rose, cerise, paddy, navy and brown. Values to $3.50. July Clearance Sale, each **$1.98**
—2nd Floor

Children's White Pique Hats, Values to $1.75 for 98c

Hats of Good Quality White Pique, with neat buttonhole edge. Come in all white or trimmed with blue or pink. Sizes 2 to 4 years. Values to $1.75. July Clearance Sale, each ..... **98¢**
—2nd Floor

Turkish Toweling Feeders Special 19c Each

Feeders of good quality Turkish Toweling, in all white or trimmed with pink or blue. July Clearance Sale, each ..... **19¢**
—2nd Floor

Children's Cotton Crepe Dresses Special 59c

Dresses made from good quality cotton crepe; square or round neck and short sleeves; embroidered in white; others trimmed with white cotton crepe. Come in rose, saxe, sky and pink. Sizes 2, 4 and 6 years. July Clearance Sale, each ..... **59¢**
—2nd Floor

Women's Middies Values to $1.95 for 98c

Made from good quality white jean, in Balkan style only, sailor collar trimmed with three rows of white braid, short sleeves. Values to $1.95. July Clearance Sale, each ..... **98¢**
—2nd Floor

Special Prices on Quality Groceries

Sweet Military Relish, per bottle ..... **10¢**
Tea Garden Brand Fancy Figs, in heavy syrup. Regular 95c. Clearance Sale ..... **78¢**
Del Monte Brand Apricots, in heavy syrup, No. 1 tins. Clearance Sale ..... **22¢**
Del Monte Brand Yellow Cling Sliced Peaches, No. 2½ tins. Special ..... **34¢**
3 for **$1.00**
Map of Italy Olive Oil, quart tin, **$1.30**
Wild Clover Toilet Soap, 3 cakes to a box. Special, per box ..... **21¢**
Harry Horne's Double Cream Custard Powder, guaranteed to be pure and made of the best possible quality, 1-lb. tin, regular 38c. Special at **3** tins **$1.00**
Small tins. Special ..... **15¢**

EXTRA SPECIAL ON BISCUITS
Varieties include assorted Sandwich, Honeydew and Shortbread. Regular 45c to 60c. While they last, **3** lbs. for **$1.00**

Reindeer Brand Cocoa. Special at **2** tins ..... **45¢**
And small tins, each ..... **15¢**
Braid's or Malkin's Best Coffee, per 1-lb. tin ..... **57¢**
Empress Brand Jelly Powders, all flavors, **3** packages ..... **23¢**
Dromedary or Turban Brand Dates. Special, per packet ..... **23¢**
2 for ..... **45¢**
Pan Yan Pickles. Special, bottle, **48¢**
Holbrook's Finest Quality Ground Rice, or Rice Flour. Regular 22c. Clearance Sale, **2** packets ..... **35¢**

Picnic Special

ASSORTED FRUIT SPECIAL
½ Dozen Oranges
½ Dozen Bananas
1 lb. Pluma
1 lb. Cherries
1 lb. Peaches
All for **$1.00**
—Lower Main Floor

Big Savings in Drug Sundries

Bathing Caps, value 75c, for ..... **48¢**
Minty's Compacts and Rouge, value 50c, for ..... **29¢**
Cuticura Ointment, value 25c, for ..... **19¢**
Lilac Lotion, value $1.00, for ..... **69¢**
Chase's Ointment, value 60c, for ..... **47¢**
Herpicide, value $1.00, for ..... **72¢**
Toilet Paper, best grade, **17** rolls for **$1.00**
Vanishing Cream, value 40c, for ..... **25¢**
Cold Cream, value 40c, for ..... **25¢**
Florida Water, value 50c, for ..... **35¢**
Glycerine and Rose Water, 5 oz. for **18¢**
Glycerine, 4 oz. for ..... **18¢**
Hand Cleaner (handy in a motor), value 15c, **3** for ..... **23¢**
Toilet Soap, value 2 for 15c, **6** for **25¢**
And Whole Counters of Attractive Values.
—Main Floor

A Selected Candy Special

Hudson's Bay Royal Dessert Chocolates
A high class assortment. Value 80c a lb. July Clearance Sale, per lb. ..... **69¢**
—Main Floor

A Good Briar Pipe for 80c

Choice of several shapes. Our regular $1.25 line. July Clearance Sale ..... **80¢**
—Main Floor

Bargains in Notions

Hairpins in Boxes
Five compartment Hairpin Boxes, containing assorted sizes. July Clearance Sale, per box ..... **19¢**

Bone Hairpins
Fine smooth finished Shell Hairpins, in dark shades, blonde or grey. Value 25c. July Clearance Sale, packet, **15¢**

Hair Nets
The "Cracker Jack" Hair Net, in black, light, medium or dark brown; strong and durable, with elastic. July Clearance Sale, **6** for ..... **25¢**

Electric Hair Curlers
Will wave or curl the hair in a few minutes, without heat. 2 Curlers on a card, value 15c. July Clearance Sale, **2** cards for ..... **25¢**
5 Curlers on a card, value 35c. July Clearance Sale, per card, **29¢**

Silk Lingerie Braid
Silk Lingerie Braid, in white, sky, helio or pink. Value 18c. July Clearance Sale, **2** pieces for ..... **25¢**
—Main Floor

1,000 Cups and Saucers in One Big Special 6 for $1.00

This special offering calls for early morning shopping, for we expect them to sell out in a very short while. Included are plain white Cups and Saucers, Clover or Spring Cups and Saucers, Blue Bird Cups and Saucers, and Blue Checkered Band Coffee Cups and Saucers, all splendid quality and values up to 35c each. Your choice while they last ..... **6 for $1.00**
—Lower Main Floor

Household Mop Combination

1 Dry Mop, 1 Oil Mop and 1 Bottle of Cedar Oil. Regular $2.40 value. July Clearance Sale **$1.95**

Flat Dust Mops, for polishing floors or wiping down walls. Regular $1.75. July Clearance Sale **$1.25**
—Lower Main Floor

150 Pairs Double Bed Size Flannelette Blankets $2.45 a Pair

Made from thick, soft lofty yarns in white or grey, with pink or blue borders. Slightly imperfect in weave; double bed size. July Clearance Sale, per pair **$2.45**
—Main Floor

Big Clean-Up of Enamelware

For this morning's shoppers we have placed in three groups special lines of Enamelware at exceptional values and all of which we expect to clear out in very short order.

At 15c Dippers, Bowls, Small Collenders, Saucepans and Stew Pans. July Clearance Sale, each **15c**

At 50c Three sizes in Preserving Kettles, Teapots, Coffee Pots, Tea Kettles, all one price. July Clearance Sale **50c**

At 95c Beautiful Blue Enamelware, the balance of this line, including Tea Kettles, Dish Pans, Convex Kettles, Etc. Value $1.45. July Clearance Sale **95c**
—Lower Main Floor

Picnic Specials Stationery Dept.

Sanico Luncheon Sets
July Clearance Sale, per set ..... **39¢**

Paprus Paper Plates
July Clearance Sale, **2** doz. for **20¢**

Fine Quality White Table Napkins
July Clearance Sale, **100** for ..... **25¢**

Hudson's Bay Special Wax Paper
45 sheets in an envelope. July Clearance Sale, per envelope ..... **10¢**

Wax Paper
July Clearance Sale, 1-lb. roll, **45¢**
—Main Floor

Glove Bargains

100 Pairs Women's Fine Quality Chamoisette Gloves
With two dome clasps and assorted points. Come in black and white and white and black. Sizes 6 to 7½. July Clearance Sale, per pair ..... **49¢**

"Kayser" Quality Silk Gloves
With self-colored points and two dome clasps. Come in grey, mastic, pongee, mode, black, brown and navy. Sizes 6 to 7½. July Clearance Sale, per pair ..... **89¢**
—Main Floor

Hosiery Bargains

Women's Extra Fine Quality Pure Thread Silk Hose
Full fashioned and with wide elastic plain or ribbed top; all wearing parts fully reinforced. Come in black, white and brown. Sizes 8½ to 10. July Clearance Sale, per pair **$1.50**

Women's Fine Quality Lisle Hose
Full fashioned, good wide hem top and reinforced heels and toes. Come in black, grey, white, brown, navy and smoke. Sizes 8½ to 10. July Clearance Sale, per pair ..... **89¢**
—Main Floor

Women's or Growing Girls' Outing Shoes $1.25 a Pair

The popular White Canvas Pumps, with white rubber soles and solid rubber heels. The ideal shoe for beach, holiday or outing wear. Sizes 2½ to 7. Value $1.75. July Clearance Sale, pair, **$1.25**

Women's Sports Oxfords $2.50 a Pair

This season's newest style in white canvas with brown leather trimmings, leather soles and heels, on a smart sport last. Sizes 2 to 5. Value $3.50. July Clearance Sale, per pair **$2.50**

Men's House Slippers $1.98 a Pair

Brown and Black Kid Comfort Slippers, in the Everett or Pullman style; padded inner sole and buckskin outer sole. Sizes 6 to 11. Values to $3.50. July Clearance Sale, per pair **$1.98**
—Main Floor

Clearing Odd Lines in Furniture

English Willow Chairs, $10.50
Strong Willow Chairs, with large seats, high backs, and well made. Only 6 of these left at July Clearance Sale Price, each **$10.50**

Music Cabinets, $14.95
Seven only, Music Cabinets, finished in mahogany, with five shelves, shaped front and shaped legs, two styles. Value $19.00. July Clearance Sale, each **$14.95**

Chests of Drawers, $7.95
Large Chests of Drawers, with three drawers and shaped back; finished in fumed or golden. July Clearance Sale, each **$7.95**

Dressers, $11.95
Dressers, with British plate mirror and three drawers, finished in fumed or golden. July Clearance Sale, each **$11.95**

All-Felt Mattresses, $6.95
All-Felt Mattress with fine art ticking, well made and will not lump. July Clearance Sale, each **$6.95**

Oak Arm Chairs, $14.00
Solid Oak Arm Chairs with spring seats; upholstered in tapestry and finished in fumed or golden. July Clearance Sale, each **$14.00**

Upholstered Reed Chairs and Rockers, $14.50
Strong Brown Reed Chairs and Rockers, with wide arms and high back; well made, and finished with cretonne seats. July Clearance Sale, each **$14.50**

Brown Reed Chairs and Rockers, $17.00
Large Brown Reed Chairs and Rockers, with high back and large seat; well made and finished. July Clearance Sale, each **$17.00**

Allan Chesterfield at $166.00
A very comfortable Chesterfield, covered with good quality tapestry, three-piece seat and back, spring arms, back and seat. July Clearance Sale **$166.00**
—4th Floor

COPAS & SON'S
Grocery and Provision Prices
Reliable Goods, Low Prices and Good Service

King's Quality Bread Flour, 49-lb. sack $2.05
Independent Creamery Butter (nothing nicer), per lb. 43c
Fresh-Made Creamery Butter (Lawndale brand), per lb. 39c
Selected Picnic Ham, small and meaty, per lb. 23c
Good, Rich, Flavory Tea, 2 lbs. for $1.00, or, per lb. 35c
Coffee, fresh roasted every day; per lb., 40c, 50c and 60c
Wardrop's or Peters' Marmalade, per tin 65c
Fresh Roasted Peanuts, per lb. 15c
Swift's Pure Lard, 2 lbs. for 57c
or, per dozen 93c
Red Arrow Soda Biscuits, large carton 24c
Swift's Premium Cooked Ham, per lb. 65c
Montserrat Lime Juice, per bottle, 50c and 85c
Old Dutch Cleanser, per tin 11c
Campbell's Soups, all kinds, per tin 15c

Fresh Fruit and Vegetables of All Kinds. See Our Windows
COPAS & SON ANTI-COMBINE GROCERS
Phones 94 and 95 Corner Fort and Broad Streets

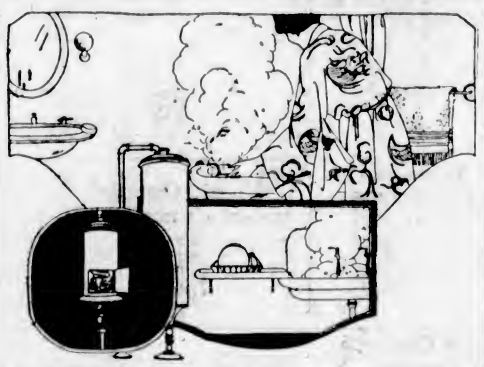

Inexpensive Hot Water Service

is supplied by the Circulating Type Gas Water Heater sketched

This little heater will supply all the hot water you want for bathing, dishwashing, laundry, housework, etc.

Within ten or fifteen minutes after the burners are lighted, the water runs piping hot to your faucets. Come and see these efficient little heaters at our showrooms. Convenient terms, if you wish.

VICTORIA GAS CO., LTD.
Showrooms, Langley Street Phone 123

OPEN TILL NINE

Monday Service Auto — Ford

Look Around You —

Wherever you go in this district, Ford cars and trucks are demonstrating, year in and year out, service on all roads and in all weathers, the sturdy, rugged quality that must be there, or they never could stand these tests.

Let us come and demonstrate this Ford quality in detail. It is the same in touring car, coupe, sedan, runabout or truck.

Our easy terms make it possible to own one, and we would like to explain our easy payment plan to you.

National Motor Co., Limited
Sales Department
831 Yates Street Phone 4900-1

F. NORRIS & SONS 1320 Gov. St. Phone 410

HOLIDAY LUGGAGE—Correct luggage will add more to the pleasure of your travels, and when you visit friends or enter a hotel, your luggage makes the first impression.

We deal exclusively in Bags, Trunks, Suitcases and travel comforts. Our prices will suit you, too, as we are leather specialists. Harness repairs and equipment for your horse or dog.

BLACK ALPACA COATS, RIDING BREECHES AND GOLF HOSE

1314 Broad Street
Phone 4211

Arthur Holmes

WOOD
Puget Sound Fir, Big Double Load Inside City Limits $4.50
Kindling—Bark—Blocks—4 ft. Slabs. Prompt Delivery.
W. L. MORGAN
Phone 766

PROSPECT LAKE WOOD
12-Inch Blocks 16-Inch Blocks
COAL
All Kinds of Heavy Hauling
Day Phone 7444 Night Phone 6388L
PITKER'S GARAGE, 726 Discovery

Plant Your Next Fall and Winter Vegetables
Ready now and on sale at
Randy's Nursery Stall
PUBLIC MARKET
Celery Plants, Cabbage, Curly Kale, Cauliflower, Brussels Sprouts, Etc. We sell Tomatoes, Cucumbers, Head Lettuce. All produced by us.

Garden Fete
Aid of Sailors' Club
Esquimalt
July 12th, 3 to 6
Fernhill, Lampson St.
Take No. 4 Car
Bridge, Five Hundred, Tennis, Clock Golf, etc.
Everybody welcome
Come and Help the Sailors
Boys' Naval Brigade Band in attendance.

Automobiles in this country are replaced with new ones on an average of every five years.

The federal reserve bank at Cleveland, Ohio, uses a large armored car for transporting money.

Social & Personal

Mrs. H. J. Roberts has returned to Victoria from a visit to Cowichan.

• • •

Mrs. Hodges, of The Times editorial staff, is enjoying a pleasant holiday at Qualicum Beach.

• • •

Mr. and Mrs. A. W. Kirkland, of Vancouver, are at Cadboro Beach Hotel for a few days.

• • •

Miss Mary Lawson left on Sunday for Rockport, Massachusetts, where she will visit her brother for some weeks.

• • •

Miss Tommy Scott, who has been visiting with Mrs. Henry Croft, is leaving today for her home on Salt Spring Island.

• • •

Mrs. Holt, accompanied by her two daughters, has arrived in Victoria and taken up her residence at 1221 Rockland Avenue.

• • •

Mrs. Cecil Crysdale, of Vancouver, who has been visiting in this city, the guest of Mrs. Ross, is returning to her home tomorrow.

• • •

Miss Peggy Hodgins has returned from a visit to Westholme, where she was the guest of Captain and Mrs. Douglas Groves, "Gasthorpe."

• • •

Lady McBride and her daughter, Miss Sheila McBride, have returned to the Capital after visiting Mr. and Mrs. Marshall Beck in Cowichan.

• • •

Mrs. T. W. Paterson, The Uplands, accompanied by her maid and her nephew, Mr. Gordon Paterson, have left on a motoring trip to Yellowstone Park.

• • •

Miss Dola Dunsmuir returned yesterday from Vancouver, where she was the guest of Miss Daphne Brougham.

• • •

Dr. W. J. P. Tomalin, who has been seriously ill, is now seeing patients by appointment in his office every afternoon except Wednesday, from 3 to 5 o'clock.

• • •

Mrs. Schofield returned yesterday from several weeks' absence, during which she visited her home in New Brunswick and friends in Eastern Canada.

• • •

Mrs. J. L. Tait, little Miss Tait, Miss Jessie Smith and Miss Daisy Corrance have returned to Victoria after a pleasant holiday spent at Cowichan River.

• • •

Mrs. W. Cudemore and Miss Innes Bodwell are expected to return to their home in this city today after visiting their mother, Mrs. C. C. Cator in Vancouver.

• • •

Detective-Sergeant H. O'Leary has resumed his duties at police headquarters after a ten days' absence during which he underwent an operation on his throat.

• • •

Dr. L. K. Poyntz has returned after several weeks' absence, during which he attended important radiological conventions and visited some of the big laboratories of the East.

• • •

Mr. Aubone Hoyle, director of young people's work at the First Presbyterian Church, is now at Ocean Park, British Columbia, attending the Summer school of religious instruction there.

• • •

Sir John and Lady Barrett have as their guests their daughter, Mrs. C. W. Adams Stuart, of Chicago, and her two little daughters, who arrived in Victoria on Monday on an extended visit to this city.

• • •

Mrs. John L. Noble, of Vancouver, formerly of this city, is the guest of Mrs. Frank Shea, of Winnipeg, who entertained recently in her honor with a dinner at the Country Club and at Bird's Hill Golf Club.

• • •

Mr. and Mrs. W. A. Lewthwaite announce the engagement of their second daughter, Margaret Inez, to Douglas Barrington Taylor, son of Mr. and Mrs. A. Barrington Taylor, Atlin, B. C. The marriage is to take place shortly.

• • •

Mr. F. W. Godsal left on Tuesday to attend the annual camp of the Alpine Club in Palliser Pass, forty-four miles south of Banff, traveling to Calgary by the National Railways via the Yellowhead Pass.

• • •

Mrs. James Dunsmuir entertained at luncheon yesterday at Hatley Park in compliment to Mrs. Walter C. Nichol. The guests included Lady Barnard, Mrs. Prior, Mrs. Bowser, Mrs. A. C. Flumerfelt, Mrs. Jackson and Miss Elinor Dunsmuir.

• • •

Mrs. John Meston, for many years a well-known resident of Victoria, but now of Los Angeles, California, is now in the city renewing old acquaintances. She is the guest of her son and daughter-in-law, Mr. and Mrs. Victor Meston, Summit Avenue.

• • •

Mrs. L. A. Genge entertained yesterday afternoon at her home on Vancouver Street with two tables of bridge in honor of Mrs. Crysdale, of Vancouver. The guests included Mrs. Cecil Crysdale, Mrs. F. B. Eaton, Mrs. Ross, Miss Newcombe, Mrs. Holt and Miss Adair.

• • •

Miss Romaine Combe is one of the charming debutantes who is being presented at court by her mother, Mrs. Boyce Combe, aunt of the Duchess of Sutherland, who is also related to Capt. B. C. Combe, of Verrinder Avenue, and to the children of the late Mr. Harvey Combe.

• • •

Rt. Rev. Edward O'Dea, Bishop of Seattle, and Rev. Father Stafford, rector of the Cathedral at Seattle, were visitors at the Bishop's residence, View Street, for two or three days last week, having come over for a holiday. They remarked two characteristics which pleased them particularly, viz., the restfulness of Victoria, and the non-sensational character of the local press. Bishop O'Dea, by the way, is the first Bishop of Seattle, having occupied this important office for some twenty-five years.

• • •

Prior to the installation of officers in Colfax Rebekah Lodge, No. 1, I. O. O. F., the members of the degree staff were the guests of the noble grand elect, Mrs. W. D. Todd, at her home, Rossberry Avenue, on Monday evening last. The evening was spent pleasantly with games and music, the guessing contest being won by Mrs. Roy, following which refreshments were served by the hostess. Those present were Mesdames Hopkins, McCahill, Pearce, Gonnason, Roy, Bird, Newman, Coddicott, Ritchie, McDonald, Griffiths, Walker, Ozard and Misses Brown, Carmichael, Todd, Cooper, Tibbitts, Meiss and Griffiths.

• • •

The following guests have registered at the James Bay Hotel: Mrs. L. S. Blake, Vancouver; H. Hervon-Idle, Vancouver; F. Mohlenpat, Newark, Ohio; J. D. Montague, Chicago; J. A. Pettigrew, Chicago; W. G. Gerrard, Calgary; Mr. and Mrs. W. D. Wallace, Winnipeg; Mr. and Miss Wallace, Winnipeg; Mr. and Mrs. W. C. Sedgwick, Lowell, Mass.; the Misses Wilson, New Westminster; Miss Janet Davidson, New Westminster; Mrs. and Miss Noble, North Vancouver; Mrs. E. Crowe, Idaho; Mrs. B. Lawrence, Idaho; Frederick Wilson, Seattle; N. Rinke, Seattle; Mrs. Hamilton, Edgewood; Dr. R. A. Yeld, Edgewood; C. F. Connor, Vancouver; Mrs. M. Anderson, Vancouver; Mrs. Campbell, Vancouver; Mrs. Kinnerston, Vancouver; Mr. and Mrs. Geddes, Vancouver; the Misses Nanse, Edmonton; F. T. C. Wickett, New Westminster; Frank Hunt and son, Vancouver.

• • •

The ladies of the parish of Our Lady of Lourdes yesterday afternoon held the first of their Summer teas. The pleasant little function took place in the grounds of the rector's residence, adjoining the church, the willows and oak trees affording welcome shade for the many visitors who patronized the tea tables. Mrs. Jenkins had charge of the "gate," and candy and ice cream stalls were found just inside the entrance in charge of Mrs. Hornsby and Mrs. Evans respectively. Afternoon tea was, of course, the principal attraction, a competent committee composed of Mesdames Steele, Corbett and Hallam having the management of this well-organized feature. Assisting with the serving were the Misses Aldersey Hallam, Helen Goward, Monnina McKenna and Josephine Charlebois. Rev. Father Buckley, rector of the Church of Our Lady of Lourdes, was among the guests.

SALT SPRING ISLAND

Mr. Walker, of Victoria, is spending two weeks on his property at Cucheon Lake.

• • •

Mr. Browing, of Galiano, has been spending a few days on the Island, a guest at Harbor House.

• • •

Dr. Mustard, who has been making tuberculosis tests amongst some herds for the Dominion Government, left the Island last Saturday.

• • •

On Saturday, Mr. and Mrs. W. E. Scott left in their launch for Thetis, where they will pay a short visit to Mr. and Mrs. Burchell.

• • •

Miss Val. Maude, of Mayne Island, arrived on Thursday and has been visiting Ganges for a few days, the guest of Mr. and Mrs. Fred Crofton.

• • •

Mr. E. E. Wooten and family arrived at Ganges on Saturday and have taken up residence for a month or so in one of Mr. H. W. Bullock's cottages.

• • •

Mr. and Mrs. Lineham, of Victoria, are visiting Salt Spring for a week or two. They are staying on their property of about 400 acres at Maxwell's Lake, which they purchased recently from Mr. DeMaine.

• • •

Mr. and Mrs. Meridith arrived at Ganges in their launch last Saturday. They were accompanied by Miss Meridith, Dr. and Mrs. H. E. Ridewood, Mr. and Mrs. Kerr and Mr. Chas. Tolson. The launch party were from Victoria and were guests till Sunday at Harbor House.

BRENTWOOD

Mr. and Mrs. Jones, of Victoria, are spending a few weeks at R. W. Sluggett's camp at Brentwood.

• • •

Miss Annabel Hamilton will join the nursing staff of St. Joseph's Hospital about August 1 to undergo training in the nursing profession.

• • •

The annual basket picnic of the Baptist Memorial Sunday School will be held on Tuesday, July 18, at the Experimental Farm. Picnickers will take the 10:45 or 2:15 train from Sluggett's station.

• • •

Captain Hansen, who has been spending the past two months with his daughter, Miss Hansen, of Keating, has commenced his long journey to his home in South Africa. He is now spending a few days in Calgary, en route.

• • •

Mr. and Mrs. Stanley Lawrie, Miss Warnock and Mr. K. Perry, of Victoria, and Mrs. Burroughs, of Vancouver, were recent visitors at the home of Mr. and Mrs. Henderson Lawrie, Keating.

• • •

The junior members of the South Saanich Women's Institute are responsible for the social programme following the business session at the next monthly meeting, July 20. Judging from past achievements, the members are prepared to spend a happy evening, as these young people, under the direction of Miss Creese, are always ready to present an evening's entertainment of merit.

• • •

Among those who have been staying at the Brentwood Hotel during the past week were the following: Mr. and Mrs. G. N. Gardiner, Vancouver; Mr. and Mrs. E. R. Goring, Vancouver; Miss M. A. Smith, Seattle, Mrs. Fred Braid and daughter, Seattle; Mrs. M. M. Smith, Seattle; Mr. Daniel L. Pratt, Seattle; Mr. D. L. Pratt, Sr., Seattle; Dr. Wood, Seattle; Mr. and Mrs. J. N. Hatch, Victoria; Major and Mrs. Marion, Seattle; Mr. and Mrs. W. C. Russell, Vancouver; Mr. and Mrs. Moore, Vancouver; Mr. and Mrs. Robert M. Hunt, Seattle; Mr. and Mrs. D. Rae Le Roller, Seattle; Mr. and Mrs. O. Mr. Lund, Mr. and Mrs. R. P. Jean, Mr. Paul Murcroft, Mr. and Mrs. D. C. McConacky, Miss Tackart and Mr. H. Jansen, of Seattle; Mr. and Mrs. E. J. Bold, Seattle; Mr. H. O. Bold, Seattle; Mr. and Mrs. F. E. Collison and Miss Collison, Winnipeg, Mr. R. E. Stewart, Vancouver, and Miss Gertrude Bickle, Vancouver.

Annual Picnic—The Sunday school and congregation of St. Paul's Lutheran Church will hold their annual picnic at Willows Beach on the 19th of this month.

ST. MICHAEL'S BOYS WIN MERIT PRIZES

Dean Quainton Presents Awards to Students at Annual Prize Giving —Industry Recognized

Very handsome prizes were awarded the boys of St. Michael's School who were successful in the various departments of work during the past year, and these were presented by Dean Quainton at the annual prize-giving on Friday afternoon. They were as follows:

First in Year's Work—Form 6, Alan Robertson; Form 5, Leonard Backler; Form 4, Lionel Backler; Form 3, Crawley Ricardo; Form 2, Alan Gillatt; Form 1, Anthony Playfair.

Mathematics—Division A, Peter Bell; Division B, Anthony Farrer; Division C, Burt Higgs; Division D, Harold Gross.

French—Division A, John Woods; Division B, Ned Symons; Division C, Fred Norris; Division D, Pat Maxwell.

Latin—Division A, Jack Langley; Division B, Tommy Goodlake; Division C, Allwyn Case; Division D, Edmund Senkler.

English—Form 6, Louis Scott-Moncrieff, Form 5, Richard Moore; Form 4, Dick Rogers; Form 3, Esson Young; Form 2, Andy Reid; Form 1, Ronald Hotham.

Neatness and Style—Seniors; Chris Vernon; Intermediates, William Lawson; Juniors, Joe Todd.

Progress—Seniors, Douglas McConnan; Intermediates, Tony Easton; Juniors, John Daly.

Drawing—Seniors, Jack Langley; Juniors, Jim Clark.

Regular Attendance—Brian Carmichael.

Industry—Charles Dupont and K. Weston.

Special, History—L. Scott-Moncrieff.

Science—Seniors, Jim Redpath; Juniors, Trevor Page; Boarders, Dick Rogers.

Shield for Merit—Crawley Ricardo.

Drill Cup—Seniors, John Woods; Intermediates, Leonard Backler; Juniors, Esson Young; Midgets, Logan Mayhew.

Best Platoon—N. 3, John Woods, leader.

Cricket Cups—Best bowling average, J. Woods; best batting average, J. Woods; batting average, John Woods; bowling average, L. Scott-Moncrieff.

GARDEN FETE TODAY TO AID SAILORS

"Fernhill," Beautiful Home of Mrs. Pooley, Esquimalt, to Be Thrown Open—Many Attractions

This afternoon should see people flocking to "Fernhill," the home of Mrs. Pooley, Esquimalt, which has been generously lent for the garden party and bridge tea which is being held by the house committee of the Esquimalt Sailors' Club in aid of that institution.

The formal opening will be carried out by Lady Barnard at three o'clock, and from that point on every section of the big enterprise will be in full swing. The Ladies' Guild of the Sailors' Club is assisting the house committee, and have arranged to "man" the various stalls which will be found about the beautiful old grounds. Miss Alice Pooley has a big list of reservations for the bridge and five hundred play which will be held indoors. The decoration of the grounds is very elaborate and effective, credit for this work being due to Messrs. Brooker and Kelly. The gate will be in charge of Rev. Father Silver, Reeve Lockley, Mr. S. R. Bowden and Mr. Ross.

The following are in charge of the various sections of the undertaking:

Tennis, under the supervision of Captain Wesmoreland; general conveners, Mrs. G. P. Clark and Mrs. S. R. Bowden; delicatessen, Mesdames Ranns and Spavin; hoom-cooking, Mesdames Cave, White and Robinson; tea, Mesdames J. Davies, Elton and Brooker; candies, Mrs. Alex. Lockley, assisted by Misses Bowden, Adams and Thompson; fortune telling, Mesdames Mossop and Brown; ice cream, Mesdames Galger and Morrison, assisted by Capt. Cuttle; fruit, flowers and vegetables, Mesdames Kelly and Davis; fancywork stall, Mesdames Hibbert, Hendereon Francewell; Ye Old Curiosity Shop, Mrs. Simpson; mystery Christmas tree, Mrs. Ricketts; clock golf, Mr. R. H. Pooley, M. P. P.; Japanese stall, Miss Rodick; balloon boys, Masters Ricketts, Davis and Hibbert.

Boys' Naval Brigade Band will render selections during the afternoon under Bandmaster Albert Rumsby. Transportation, Messrs. Clark, Brooker and Ross.

WOMEN'S AUXILIARY HOLDS GOOD MEETING

Canadian Legion Will Have Tag Day on August 26th for Funds

A meeting of the Women's Auxiliary to the Canadian Legion was held in the rooms of the Association last evening. In the absence of the president, the vice-president presided. There was a large attendance of members.

A report in connection with the weekly whist drives, which are held every Friday evening, was presented, and satisfaction expressed in regards to the financial success of same. In view of the large turnout at the whist drives, it was agreed to continue them throughout the Summer months.

The usual monthly report of the treasurer was presented and adopted by the meeting.

A communication was read from the secretary of the Legion stating that the association had been allotted Saturday, August 26, for the tag day, and the matter was left in the hands of a committee to make the necessary arrangements.

A vote of sympathy was passed to the president, Mrs. Ricketts, in connection with the death of her grandchild.

Picnic Today—The Universal Fellowship of Applied Psychology will hold a picnic this afternoon commencing at 2:30 o'clock at 241 Gorge Road. Supper will be served at 6:30, and a meeting will take place at 8 o'clock, which will be followed at 9 by dancing. Members in charge of the undertaking are not sparing themselves in their efforts to make today's event an unqualified success, and a completely enjoyable picnic is anticipated.

Longer Sticks and Stronger Sticks

How the users do appreciate these new and better matches.

How pleased they are to have at last such thoroughly dependable matches—matches that always light the first time; that don't break nor glow; and the heads don't fly off.

The Stronger Stick prevents flying heads and saves burnt fingers, clothes and carpets.

The Longer Stick keeps the flame away from the fingers; this means a lot to the smoker and to the woman who does her own cooking.

Grocers want you to buy "Maple Leaf" Matches—they are so much better than ordinary matches.

Different and Better Cost No More

The Canadian Match Co. Limited
Toronto MONTREAL Winnipeg
14

WESCOTT'S - HOUSE OF STAPLES
Now Open at
New Address, 623 Johnson Street
Near Broad

36-in. Nainsook	up from	29¢
36-in. Bridal Cloth	"	29¢
36-in. Victoria Lawn	"	29¢
36-in. Cambrics	"	33¢
8-4 Unbleached Sheeting		55¢
Zephyr Ginghams, best quality		26¢

McCall's Patterns and Magazines
Remember the new address—623 Johnson Street—and save money.

ICE CREAM **VELVET**

for the home occasion as a dessert (it is great). Try a pint or quart. Brick, Neopolitan or plain.

You will like Velvet Ice Cream for its unusual richness, its purity and its firm, smooth wholesomeness.

Most all places of refreshment, located in every locality, can supply you. Telephone them to deliver, or call us.

Phone 1782 **Northwestern Creamery Ltd.** 1311 Broad St.,

THE POSY SHOP
612 Fort Street Phone 1001
Flowers for All Occasions
Members Florists' Telegraph Delivery Association. We aim to please.
VICTORIA'S FLOWER PHONE 1001

For Kindling Wood
$5.50 Per Cord
Phone 77
LEMON, GONNASON CO.
Office, 2324 Government Street

Appetite and Health both welcome Grape-Nuts

THERE'S nothing more gratifying and delightful than a dish of Grape-Nuts at breakfast or lunch time. The crispness and the full, rich flavor of this splendid food have a wonderful charm for the taste.

And Grape-Nuts builds health. Nourishment for tissue and bone and nerve and brain is contained in Grape-Nuts in easily-digestible form.

If you and your children have not yet begun to enjoy the benefits of this wonderful food, suppose you begin today with an order to your grocer.

Grape-Nuts is ready to serve from the package—and always crisp and appetizing.

Grape-Nuts—THE BODY BUILDER
"There's a Reason"

Made by
Canadian Postum Cereal Co., Ltd.
Windsor, Ontario.

SONGHEES KNEW TRENCH WARFARE

Investigations Show Island Natives Had Elaborate System at Cadboro Bay—Mystic Spring a Fallacy?

Those who have been thinking that trench warfare was unknown to natives of Vancouver Island have been imagining things. Another theory, strictly local, and similarly fallacious, is that of a definitely marked spot near Cadboro Bay there is a so-called Mystic Spring, famed for its place in the lore of early Vancouver Island.

Both these ideas have been dispelled as a result of the investigations of the historic landmarks committee of the Chamber of Commerce, which has found, first, that the early Indian inhabitants of Cadboro Bay had a trench warfare system of their own and, secondly, that the Mystic Spring, as spoken of today, is merely the product of the fancy of an ingenious fiction writer.

To dispose of the trench warfare question first, it is still possible for visitors to see the old moss-covered and stick-strewn trenches that were in use more than half a century ago. Years ago, Cadboro Bay was a thriving Indian settlement, the harbor for a fleet of dugouts, and just to the north towards the Saanich country was a corner of the Happy Hunting Ground. Hostile red men from other islands sometimes visited Cadboro Bay in war paint and, as the Cadboro Bay tribe was apparently not given to the arts of conflict, it concentrated on defensive strategy. The trenches were the big factor in this. When the enemy war canoes were seen approaching the alarm was given and the squaws and children carried off the provisions and other supplies while the braves hauled their canoes ashore and made for the trench. The Cadboro Bay natives, bending low and moving stealthily, managed to keep out of sight of their adversaries and gradually reach a point of safety several hundreds of yards away.

Another Spring

Regarding the Mystic Spring fallacy: At one time there possibly was a spring which gained considerable renown for the alleged magic quality of the water it yielded, but the water hole which now passes for the Mystic Spring has really no connection whatever with the spring of the old-timers and Indians.

That, at any rate, is the contention of Mr. Charles H. French, probably better posted than anyone else in the Province regarding old Indian customs in this district.

Mr. George L. Warren, managing secretary of the committee of the Chamber of Commerce, wrote to Mr. French recently, asking him to point out the location of the Mystic Spring made famous by the books of the late D. W. Higgins.

"As a matter of fact, there is not, nor has there ever been, a mystic spring such as you appear to have in mind," replied Mr. French, who stated further that it would be unwise, in the interests of accuracy, for the Chamber of Commerce to mark a spot and call it the Mystic Spring.

"The spring Mr. Higgins had in mind was likely located close to a small house on the beach adjoining the Uplands Farm, owned, I believe, by Mr. Hibben, but the spring of real importance to the Indians and conceded by old Hudson's Bay men to be the mystic spring was situated in the middle of the asphalt road, just east of the Yacht Club."

Traces There Still

Mr. H. N. Fynn, assistant secretary of the Chamber, visited the spot a few days ago with Mr. French and says that traces of the old spring are still to be found. He dug in the ground only a few feet and found an abundance of fresh water, and he also traced the water-course to the sea by the crude stone-work erected by the Indians.

Mr. French tells all about the habits of the Indian inhabitants of the Cadboro Bay and southern Vancouver Island region in his letter to Mr. Warren.

"The Songhees tribe," he writes, "had for their territory from Race Rocks to Cordova Bay on Vancouver Island and the islands east, to and including San Juan. Their line of travel was centered at Cadboro Bay. Coming from Cordova Bay cedar forest after making their annual canoe supply, they crossed Telegraph Trail to Cadboro Bay, where a few shacks were situated—say, between the present hotel and the high ground east. From here during early July the passage was made to San Juan Island, where salmon fishing was done. By September 1 sufficient dry food and grease was put up to carry them over the Winter.

The Feasting Place

"The next move was back to Cadboro Bay, but their camp was made on the south side of the Bay just east of the present club house. Dancing, feasting, berry picking and the burying of salmon eggs was their principal play and work during these few weeks and it was at this point that the spring which, more than any other in the vicinity, held attractions to them. It was about ten feet across and not more than two feet deep, but a constant supply of clear cold water trickled over its edges and worked its way to the beach, thereby causing dampness and heavy growth of alder trees. Why it has now dried up is unknown to me, unless the water was diverted by trenches during the making of improvements by the Uplands subdivision. There is evidence that when the road was put in considerable water was encountered by the contractors, because a drain was built by them, and if an examination is made on the shore it will be seen that the water is still finding its way out at that point.

"From here the natives crossed overland to the Gorge, one trail ending at the old Finlayson house and the other further up the arm, and it was from the fact that the water rushed through the Gorge at a swift rate that caused them to name that part Camosun (the place of the rushing waters). From the upper end of the arm Esquimalt harbor was reached, and in this location most of the deer, ducks and geese were procured for Fall and Winter.

"The reason that overland and perhaps secret trails were used was because of the fact that there was constant danger of attack from their enemies, and a secret passage out of Cadboro Bay is yet quite in evidence over the point that forms protection for the many yachts that now lay at anchor there.

Indian Customs

"To sum up, let me say that the habits of all Indians were practically the same. First, in the Spring the camp was made at a spit where suitable timber was available to make canoes from. Second, the Winter supply of food must be procured, therefore the spot that supplied that food was the next place where camp was made—in this case, San Juan. Third, came the berry season and holiday time, which in this case was spent at Cadboro Bay on the south shore, 500 to 1,000 feet east off the present Yach Club. Fourth, Winter quarters where deer, duck, grouse, etc., were available, which in this case was from Johnson Street bridge up the arm. The village across the inner harbor on the Victoria West side did not come until a later date."

Mr. French's information was gleaned mainly from entries in old journals of the Hudson's Bay Company.

Sale of Dresses $35.00

Gordon Drysdale LIMITED

Sale of Dresses $35.00

Store Opens at 9 a.m. and Closes at 6 p.m. Wednesdays, 1 p.m.

Announcing Further Reductions on Exclusive Model Dresses

A Special Clearance Starting Today, $35.00 Each

Many of These Are Marked at Half Price and Less

This great sale of Dresses is without precedent; without question it is the greatest value-giving event our Ready-Wear Section has yet put on.

Here you will find the most fashionable frocks in silk and cloth at surprising price reductions. Many of them half and less than half of the former prices.

Serge, Poiret Twill and Tricotine Frocks in navy blue, some have silk sleeves trimmed with embroidery, others are trimmed with silk braids and silk embroidery and have lace collars.

Silk Taffeta, Satin, Crepe de Chine, Krepeknit, Georgette and Canton Crepe in most beautiful qualities. Some are trimmed with lace, others with silk embroidery and braids in strong contrasting colors.

The colors include peach, grey, Copenhagen, pink, cream, wisteria, black, navy and Paisley and periwinkle. You could not desire a better assortment of the newest styles, both in afternoon and semi-evening frocks, and every model is priced at **$35.00.**

PUPILS PROMOTED AT CEDAR HILL SCHOOL

Following is a list of the pupils achieving honors and gaining promotion at Cedar Hill School:

Division I

Promoted to Senior IV—Roy Thenton, Grace Holker, Lilian Stokes, Olive Harris, Maud Lewis, Marjorie Knapp, Kenneth Sewell, Godfrey Gregory-Allen, Robert Beaumont, Maxine McMartin, Muriel Woods.

Honor Rolls—Ada Lloyd, proficiency; Marjorie Knapp, deportment; James Kingsberry, John Kingsberry, Lilian Stokes, punctuality and regularity.

Division II

Promoted to Junior IV—Elmer Bolton, Vera Carter, Katie Hill, Helen Riley, Irvine Dawson, Marguerite McDonald, Robert Kellow, Kenneth Rendle, Lillian Knight.

Promoted to Senior Third—Elsie Thompson, Teddy Miles, Daisy Lindsay, Clarenda Jeeves, Ivy Thompson, Travers Sewell, Frank Doyle, Edwin Keele.

Promoted to Junior III—Horace Dawson, Percy Woods, Luella Davis, Albert Pearson, Nellie Thorsen, Billy Clark, Mary Simmonds, Eileen Simmonds, Freddie Simmonds, Jack Merrett, James Sinclair, Lance Clark, Leslie McGuire, Ruby Williams, Charlie Frankham, Hilda Walsh, Mary White.

Honor Rolls—Proficiency, Helen M. Riley; deportment, Ivy O. M. Thompson; regularity and punctuality, Teddy Miles.

Division III

Promoted to Junior III—With honors, Fenton Petrie, Edith Hind; passed, Merlan Keele, Martha Potter, Dick Williams, Bobby Lindsay, Carrie Grey.

From First Reader to Junior III with high honors——Kathleen Riley, Louis Holker.

To Second Reader—With honors, Sydney Skelton, Bessie Crowther; passed, Marguerite Fielding, Arthur Knapp, Vernona Mitchell, George Jeeves, Tommy Jennings, Grace White, Gladys Bailey, Joy Doyle, Mirth Doyle, George Hendry, Hugh MacDonald, Margaret Roe, Horace Bolton.

To First Reader—With honors, Ruth Goodenough; passed, Mary Lewis, Agnes Roe, Thelma Ostler, Hilda Kellow, Charlie Woods.

Honor Rolls—Kathleen Riley, proficiency; Dick Williams, deportment; Gladys Bailey, punctuality and regularity.

Division IV

Promoted to First Reader—David Brandner, Jack Williams, Teddy Bissenden, Leland Young, Peter Frankham, Marjorie Montgomery, Barrie Taylor, Allan Montgomery.

To Second Primer—Kathleen Kitson, Barbara Dawson, Dorothy McDonald, Narikichi Yenei, Billy Ostler, Ruth Bradner, Willie Watkiss, Joyce Bailey, Horace Goodenough, Patricia Knight, Dora Lewis, Way Lum.

To First Primer—Sidney Barnes, Georgie Sturgess, Roy Kule, Frank Thorsen, Jean Thacker, Leonard Kellow, Douglas Simmonds.

Honor Rolls—Proficiency, Kathleen Kitson; deportment, Georgie Sturgess; regularity and punctuality, Willie Watkiss.

Prizes donated by Mr. and Mrs. Riley were presented to the following: Kathleen Riley, first prize; Louis Holker, second prize; Dorothy MacDonald, third prize.

B.C. APPLE HOLDS BRITISH MARKET

Canadian Fruit Trade Commissioner Says Province's Product Is Winning Favor

That the British Columbia apple is holding its own on the markets of the United Kingdom and winning for itself a high place in the Old Country was the statement of Mr. J. Forsyth Smith, fruit trade commissioner in the United Kingdom for the Government of Canada, who is a visitor in the city. "Twelve to fifteen per cent of the boxed apples on the English market now come from British Columbia," said Mr. Smith, "and some idea of the quantity this represents may be gained from the fact that the total of these high-grade apples imported into England is 2,500,000 boxes. About the same number of barrels are shipped into the English markets also."

It is only about four years since the British Columbia apples have been shipped into the United Kingdom in sufficient quantities to make any impression on the fruit trade. An excellent impression has been made by the fruit from this Province, however, and the best brands are rapidly building up a market for themselves among appreciative purchasers.

Glasgow Appreciates

The greatest proportion of the apples sent from this Province go to Glasgow, and their quality has made a name for them there which cannot soon be displaced, Mr. Smith declared. It is necessary that the British Columbia growers should thoroughly appreciate the importance of maintaining a high standard of grades for the fruit they export if their product is to be favorably established in the estimation of the purchasers.

The growers in this Province have to meet the keenest kind of competition from the orchards in the Western State of Washington, from which apples of the very highest quality and brand with a record long established on the market, are shipped. The Canadian apples have not yet fully won their proper status on the markets of Great Britain, and therefore special efforts to turn out a first-class product are absolutely necessary at this stage in the exploitation of a comparatively new export field.

Speaking of the varieties that are most in demand on the English market, Mr. Smith said a curious anomaly this season had been the strong preference accorded during December, January and February to red varieties, such as Jonathans, Spitzenbergs and Winesaps, over Newtons. For the first time in an experience of seven years the Newton, usually the highest priced staple variety on the market, sold at consistently lower prices than the red varieties, only regaining its supremacy in March, when Winesaps began to show marked deterioration.

Need Advertising

One of the chief needs of the British Columbia fruit growing industry, Mr. Smith said, is advertising, and one of the best means of bringing the British Columbia apple into prominence last season had been the Imperial Fruit Show. The British Columbia apples attracted special attention at this show on account of their high color and won favorable comment on all sides.

The Imperial Fruit Show this year will be held from October 27 to November 4, at the Crystal Palace, London, and a special effort will be made to make the judging satisfactory this year. Last year the British Columbia exhibit won many of the premier awards, and it is expected that this year the Province will carry off a big share of the prizes.

Mr. Smith pointed out that there is a good prospect in the markets of Great Britain for the sale of British Columbia berry pulps. He says that the English jam manufacturers use fresh strawberries and raspberries as long as they can be obtained, and then, after the season, they use berry pulp in their manufacturing. In November and March there is a good opportunity for the development of a market for Canadian apricot pulp, which at present comes from Spain to the English jem factories, and strawberry and raspberry pulp which is supplied by Holland and Australia.

Where berry growers can get together and ship in carlots in satisfactory condition the off season in this product should develop a good market in Great Britain. This year there is likely to be a shortage of berry pulp in the English market.

V.O.N. OF SAANICH SELECTS OFFICIALS

Board of Management Chooses Mr. R. R. F. Sewell as Secretary-Treasurer

A meeting of the Saanich branch of the Victorian Order of Nurses was called for last evening in the Municipal Hall to fill vacancies caused by the resignation of Secretary Greene and Treasurer Sewell. When the meeting convened, some time after the appointed time, Miss K. Oldfield, the president, who was in the chair, stated that it had been found that the by-laws gave the board of management power to fill vacancies, and that it had just held a meeting at which it was decided to appoint Mr. R. R. F. Sewell secretary-treasurer at a salary and without any vote. Mr. Sewell has been treasurer and has had a vote on the board, but resigned owing to the difficulty of him taking a stand in controversial matters as a municipal official, he also being the assessor and collector of Saanich.

Councillor R. Macnicol protested against the appointment of a full-time municipal official to a part-time paid position such as this. It was not that he objected to Mr. Sewell, he said, but that he was against the principle. Reeve Watson pointed out that the Board had power to deal with the matter and had done so, and the matter was therefore closed.

The members of the board of management present were: School Trustee Hobbs, School Trustee Mrs. Humphreys, Mrs. Hutchison and Secretary Greene. Those present in addition were Reeve and Mrs. Watson, Mrs. J. C. Hanington, chief superintendent of the V.O.N. in Canada, Councillor Macnicol and School Trustee Oldfield.

Praises Nurse

Mrs. Henington made some recommendations regarding a new head nurse for Saanich. Both she and Miss Oldfield praised the work of Miss Carter, who is leaving Saanich to take up the V.O.N. work elsewhere. Mrs. Henington suggested that the new head nurse be engaged for a four months' probation period. She stated that her assistant, Miss Cole, would visit the Health Centre today, and, being an expert on administration matters, might make some suggestions in that regard.

The V.O.N. national organization could give a great deal of assistance to district branches through its inspection service, but had not in the past had sufficient funds to enable this work to be done as comprehensively as desired, said Mrs. Henington. By the Autumn there would be a Western inspector, who should be able to render the Saanich branch valuable assistance.

Have Progressed

"I remember the time when the Saanich nurse lived in a helter-skelter little place, but she did good work," said Mrs. Hanington. "You have progressed, haven't you? You have a pretty fine nursing service now. Look at your schools. You mustn't be discouraged over your difficulties; you are very new, and it is very slow work."

If the proper care was taken of the child during its pre-school years the work of the school nurse would be greatly reduced, pointed out the superintendent, and added that, with its district work and its clinics, the Saanich branch was building toward this end at the present time.

The excellent progress of Miss J. Forshaw, formerly with the Saanich branch, was told by Mrs. Hanington, who stated that she had spent six weeks on McDonald College extension work, lecturing in Quebec, and had made a wonderful success of it.

Wedding at Courtenay

COURTENAY, July 10.—The marriage was quietly celebrated on Saturday morning, at seven o'clock, at St. John's R.C. Church, Comox, of Esther Helen Downey, eldest daughter of Mr. and Mrs. Paul Downey, of Comox, and Mr. John Dennis. The ceremony was performed by the Rev. Father Beaton, in the presence of the immediate relatives of the contracting parties. The bride was assisted by her sister, Rosemary Downey, and Mr. Michael Downey, brother of the bride, supported the bridegroom. Mr. and Mrs. Dennis are spending the honeymoon at Cameron Lake and other points on the Island, and on returning to the district will reside at Comox.

University Military School

Conducted on the lines of The Royal Military Coll., Kingston.

Christmas Term Commences on Wednesday September 11, 1922

Preparation for
Matriculation,
Entrance to Royal Military Coll., Kingston,
Law and Surveyors' Preliminaries and Commercial Life.

Accommodation for 160 Boarders

Separate House—The Harvey House—for Juniors 8 to 12 years of age

Advantages:
Playing Fields, 10 acres; Rifle Range; Well-Equipped Gymnasium.

Write for Particulars to the President.

Bring Your Watch to Room 9 Winch Building

Our Watch and Jewelry Repair Department is temporarily housed at this address until our new Yates Street store is ready for occupation.

W. H. WILKERSON

Temporary Premises: Room 9, Winch Building, Fort Street (Ground Floor). Phone 1606

Surprise Shoe Bargains in Our Windows

Values extraordinary in fine footwear for men, women and children. See them in our windows today.

MUTRIE & SON

TWO STORES—1203 Douglas Street and 1621 Douglas Street

Everything Is Made by Disabled Veterans

The repairing of sea grass chairs—repairing of cane seat chairs—the making of basket work gift novelties—inlaid trays, etc. Come in at any time. We welcome your inspection—and patronage.

The Red + Cross Workshop

514 Fort Street Phone 2169

Try Lifebuoy ONE WEEK

See the improvement it will make in your skin in that short time.

The odour of Lifebuoy is the greatest health principle ever put into a soap.

SHIPMENTS TO LONDON, LIVERPOOL, GLASGOW

Freight will be accepted up to July 15th by direct steamer to United Kingdom, via Panama Canal. Foreign or domestic bills of lading, clearance papers, manifests drawn. Marine insurance.

MOVING
PACKING
STORAGE
SHIPPING

DUNCAN STORAGE COMPANY

Warehouses 516-520 Bastion Square; 522-526 Chancery Lane Office Phones: 1665 and 1664

Choose Your Bathing Suit at This Store

AND BENEFIT BY OUR ABUNDANT VARIETY AND BETTER VALUES.

Men's Pure Wool Bathing Suits, in shades of brown, navy, green, maroon, etc., with contrasting stripes. Price, $4.75
Men's Wool Mixture Bathing Suits, in all colors $2.50
Boys' and Girls' Bathing Suits from $1.25
Women's Bathing Suits, from each $2.50

Tennis Shoes for Men and Women

Men's Tennis Shoes from $1.60
Women's Tennis Shoes, from per pair $1.40

Peden Bros

BICYCLES, SPORTING GOODS, TOYS
719 Yates Street Phone 817

Lumber, Lath and Shingles

Dimensions and Dressed Lumber

Get our Quotations on Building Material.

Cameron Lumber Co., Ltd.
Phones 864 or 3760

SIDNEY MILLWOOD

HAPPY VALLEY MILLWOOD (no salt water). CORDWOOD, BARK BLOCKS, KINDLING.

F. T. TAPSCOTT
Phone 596

Letterheads and Envelopes

Neatly and Correctly Printed at Fair Prices

Sweeney-McConnell, Ltd.
Printers and Stationers
Rubber Stamps
Phone 190
1612 Langley St. (next B. C. Electric)

VICTORIA BAGGAGE COMPANY

H.M. Mail Contractor

Our Specialty
Furniture Moved, Crated and Shipped
Pool Car for Prairies and All Points East

We Can Save You Time and Money

Largest Vans in the City

Phone 2505 506 Fort St.

LUC-US-UP
For the Celebrated
Mackintosh's Toffee De Luxe

Original quality in airtight tins or in bulk, obtainable at

Frisco Refreshment Parlors
Dallas Road and Erie Street
Phone 6898O
J. Lucas, Prop.

Canadian Puget Sound Lumber and Timber Co., Ltd.

Common Fir Dimension, dressed 4 sides
Boards and Shiplap, dressed 3 sides
Clear Fir Flooring, Ceiling, Siding, Partition, Finish, Mouldings, Etc.

SEE OUR SPECIALS

Very low prices on Short Length Material
Highest Grades. Perfect Manufacture Prompt Deliveries

Foot of Discovery St., Phone 7060

WOOD — WOOD
It's Quality You Want
It's Service You Want
It's the Price That Pleases
PHONE 4432
Best Fir Cordwood Blocks, 12-in., 14-in., 16-in., per cord $8.00
Cordwood, 4-ft. lengths, per cord $7.00
Thick Branches or Knots, for furnaces or open fireplaces $6.75
Bark, per cord $9.00

C. W. Stubbs & Sons
2417 Cedar Hill Road
Cor. Hay Street

BOYS— Come to the Y. M. C. A. Camp Beaver Lake

Real Fun for Real Boys
Open July 3 to August 7
(Stay for one week or longer)
WATER SPORTS, GAMES, WOODCRAFT
Ask at Y.M.C.A. for Booklet

Better Plumbing Means Better Health

McDowell & Mann
646 Johnson Street Phone 1780

SPORTING NEWS

ELKS AND EAGLES WILL MEET TONIGHT

Victory for Former Will Make Their Chances for Pennant Practical Certainty

All roads lead to the Stadium this evening, where the Elks and Eagles will meet in one of the most important games of the season. The outcome of this game might possibly decide the city championship, and there is no question but that the battle will be worth going a long way to see.

In the two games previously played by these clubs the Elks have come out victorious in both battles, winning the first encounter 17 to 16, after a heavy slugging match, and the second 7 to 4 after getting away to a good lead in the early part of the game. On the strength of these two victories the odds are naturally in favor of the Elks making it three in a row, but it is the uncertainty that makes the game, and there is no telling what may happen before the final inning is reached this evening. There is one thing certain, however, and that is that neither manager intends taking any chances, and will present their strongest lineups. No mention has been made as yet regarding pitching selections, and no doubt the managers will keep the names of their slab artists dark until the last minute. Lorimer has Forbes, McIntyre, Givens and Woodhouse to hold the Eagles' sluggers in check; while Potts will rely on "Yammy" McGregor, Percy Ross, Roy Baker, Parfitt and Lidstone to turn the Elk hitters back to the dugout.

According to the dope, an Elk victory will make the "if" table read as follows:

	P.	W.	L.	Pct.
Elks	9	8	1	.889
Eagles	9	5	4	.556

Should this be the standing after tonight's game, the pennant will be practically conceded the Elks, as it will be necessary for the Eagles to win all their remaining games while the Elks are losing all theirs for the Eagles to tie the present leaders at the end of the season.

Should, however, the Eagles come out victorious this evening the standing will be changed to read:

	P.	W.	L.	Pct.
Elks	9	7	2	.778
Eagles	9	6	3	.667

A win for the Eagles is, therefore, very essential, and Potts' crew may be relied upon to give the best they have in an endeavor to stop the Elks' winning streak and make the race a battle between these two clubs until the end of the season.

The Eagles have been unfortunate this season in losing several of their best players, but, in spite of this handicap, they have put up a stiff battle and are still very much in the race.

Managers are especially requested to have their players on the field in uniform not later than 6 o'clock, so that the game may be started promptly at 6:30.

The management wish to again remind the fans that ladies are admitted absolutely free of charge, and it is hoped that they will be out in goodly numbers.

Allie McGregor will officiate in his usual capacity as umpire.

WIMBLEDON TENNIS

PATTERSON AND WOOD WIN WAY TO FINALS

Suzanne Lenglen Is Successful in Ladies' and Mixed Doubles Semi-Finals

WIMBLEDON, July 11.—Gerald Patterson and Pat O'Hara Wood, Australians, defeated B. I. C. Norton, South Africa, and Roper Barrett, England, this afternoon in the semi-final round of men's doubles in the international grass court tennis championships. The score was 6-1, 3-6, 5-7, 6-3, 15-13.

The day's play brought the matches down to the finals. Suzanne Lenglen, the French champion, was successful in two series. With Miss Elizabeth Ryan, of California, against Mrs. McNair and Mrs. Green, the British pair, she played a fast and spirited game, her quick and certain action winning great applause. Miss Ryan also played effectively.

With O'Hara Wood, Mlle. Lenglen opposed M. Washer, of Belgium, and Mrs. Warburg, and the latter were easily disposed of.

ONWEGOS PLAY TO TIE WITH Y.M.C.A.

Last night, after a hard-fought baseball game played at the Craigflower grounds between the men of the Y. M. C. A. and Onwego camps, the score was found to be tied, 8-8.

The Y. M. C. A. men secured a lead of three runs in the first inning, which they maintained right up to the final spasm.

Jack McCreadie started a batting rally in the last inning which did not terminate till six runs had been shoved across the rubber, and the Onwegos were three runs in the lead. The Y. M. C. A. came back strong in their part of the inning and tied the score with some heavy hitting. Stan Moore smothered all hopes of the Y. M. C. A. winning when he grounded out. Darkness prevented continuance of play.

Os. Taylor, for the Onwegos, and H. De Carteret, for the Y. M. C. A., both heaved commendable ball.

WALKER TAKES LEAD IN HOME RUN RACE

PHILADELPHIA, July 11.—By pounding out his second home run of the day in the second game with Detroit here Tillie Walker, of the Philadelphia Athletes, passed Ken Williams, of St. Louis Browns, and took the lead for home run honors in the American League. Walker now has 21 homers to his credit.

Miske Beats Burke

DENVER, July 11.—Billy Miske, of St. Paul, took 11 out of 12 rounds from Martin Burke, of New Orleans, according to newspaper men at the ringside and was given the decision here last night. The men are heavyweights.

SALT SPRING ISLAND TENNIS TOURNAMENT

GANGES, July 10.—The Salt Spring Island Tennis Club's temporary courts and the beautiful surroundings of Mr. H. W. Bullock's grounds, with its numerous players and onlookers, made a very gay scene last Thursday, when the open tournament, arranged by the Tennis Committee took place, and for which about forty players entered, the majority of them coming from Ganges, several from Beaver Point and also from other islands.

The tournament started at 12 o'clock and continued well into the evening. At the end the prizes were presented by Mrs. W. E. Scott. In the finals of the ladies' doubles, Mrs. Pollock and Mrs. Burton lost to Mrs. H. A. Robinson and Mrs. V. Case Morris. In the gentlemen's doubles, Mr. Douglas Leyton and Mr. Browning lost to Mr. Pollock and Mr. Eric Burton. In the mixed doubles, Mrs. Burton and Mr. Eric Burton lost to Mrs. Pollock and Mr. John Stewart.

There were between 80 and 90 visitors on the grounds. During the afternoon, the tea, which was splendidly run by the committee, with the help of some of the members, was served from the pavilion and taken round to those present. The proceeds for the tea, as well as the entry fee, will go to the tennis funds. The pleasant day was ended by a very jolly little dance, which many of the players and their friends attended at Harbor House, Ganges.

DIVERS WILL HAVE BEST OF APPARATUS

V.I.A.A. Orders Special Springboard Made to Specifications of World's Champion

The V.I.A.A. have placed an order for a special diving board, which is being constructed in accordance with special dimensions and conditions, kindly provided by Happy Keuhn, the world's champion springboard diver, of Portland. When competing at the Pacific Northwest championships last year, Keuhn complained that his diving was affected materially by the club's inferior diving board, which was wrongly constructed and was made of unsuitable wood. Consequently, as it is hoped to make the diving one of the big features of the P.N.A. meet this year, it was deemed advisable to obtain the best board procurable, so that the divers may be able to execute their somersaults and flips in the best possible manner.

Tenders are now being obtained for the erection of the new 100-ft. tower, as it has been decided that this big attraction must be included in the programme of championship events.

ENGLISH CRICKET

LONDON, July 11.—Results of county cricket games played during the first part of the week brought no surprises, the leading teams winning easily.

Kent defeated Northamptonshire by an innings and 115 runs. Hardinge, 160 not out; Seymour, 87.

Lancashire defeated Warwickshire by seven wickets; Hallowa, 93.

Gloucestershire defeated Worcestershire by an innings and 92 runs.

Yorkshire defeated Sussex by an innings and 10 runs.

Hampshire defeated Leicestershire on the first innings; Day, 71.

ESQUIMALT BOYS WIN RETURN GAME

Defeat Oaklands School by Two to One After Some Fast Lacrosse at Athletic Park

Last night's lacrosse game between the Oaklands and Esquimalt school boys was one filled with thrills and spectacular plays that kept the numerous spectators at the height of excitement and made the game another of those contests that the boys who play in the league this season are so proud of, and in which they have so distinguished themselves. Esquimalt repeated the defeat that they previously handed out to the Oaklands team, scoring twice to their opponents' once. Although the league games terminated with Oaklands' last defeat at the hands of their last night's opponents, yet the game of yesterday was so keenly contested that it seemed that the boys' reputations depended upon it, as, to a certain extent, they did.

Up to the last period of the struggle Esquimalt undoubtedly had the edge on the play. The fourth quarter saw the Oaklands boys furiously aroused and fighting with anxiety for the one goal that would at least tie the score. Twice the Oaklands players gained ground in such a manner as to try shots that would have fooled most defence men, but the goalie was "all there" if the outside players were found lacking in wile or wit in the crises. The two shots that Oaklands tried in the last quarter were bad bounces, jumping at the feet of the net guardian, but on both occasions the goalie cleared well, once hitting the ball with the handle of his stick.

Stan Wright Scores

In the first quarter of the game Stan Wright scored after about five minutes of play. Wright's playing throughout the contest was worthy of remark. Holder, too, and Sweeney played exceptionally well for the winning team. Shortly after the first goal Holder and Blackstock drew penalties for squabbling on the field and retired from the game for three minutes. Hampton and Wallace followed them a few minutes later.

During the second period there was no score, but the boys were working hard and taking advantage of every opportunity to add to their scoring lists. However, such was the defence work of both teams that the goals were entirely out of danger. Several times Esquimalt obtained a shot, but on every occasion the goalie or the defence cleared the ball and rushed to the other end of the field.

In the third period Campbell scored for Oaklands. It was a pretty shot, following a splendid run from the centre of the field. Campbell deserves great praise for his steadfast efforts during the game, although at times he was just a little too rough. On the whole, however, the boys showed an admirable spirit of sportsmanship and refrained from needless scrapping.

Tie Is Broken

Esquimalt scored during the first few minutes of the last quarter and the tie was broken, Wright again doing the good work, Holder assisted each time, and the play was close at every goal-shot. Hampton retired for another penalty at this juncture, and the play progressed and grew slightly rougher. Blackstock, Sweeney and Holder narrowly missed a triple-cornered battle and the penalty that would surely have followed, but the words of the coach brought them to their senses and they broke away without doing any damage.

Too much praise cannot be given for the games that have been put up this season, and last night's performance capped the climax; it was splendid. Such a start in Canada's national game in the city must lead to great things in lacrosse circles, for there are undoubtedly Mann Cup players in the making at the public schools that fought in the league this year.

The Line-up

The line-up last night was as follows:

Esquimalt		Oaklands
Williamson....	Goal	.....Crowe
Stratford.....	Point	.....Hampton
Watson.....	Cover Point	..Blackstock
Jenkins.....	1st Defence	...McDonald
Doidge.....	2nd Defence	.R. Hampton
Sweeney....	3rd Defence	.....Viggers
Wallace.....	Centre	.....Taylor
Wright.....	3rd Home	.....Collier
Baylis.....	2nd Home	....Campbell
Playter.....	1st Home	.....Godwin
Holder.....	Out Home	.....Hansen
Patton.....	In Home	.....Burton
Thompson.....	Spare	.....Brooks
	"	.....McKenzie
	"	.....Lidstone

DAVIS CUP TENNIS

France Decides to Send Team to the United States to Play Australia

PARIS, July 11.—France will send her tennis team, composed of Henri Cochet, J. Brugnon, Andre Gobert, Jean Borotora and Jean Sammaseull to the United States to meet the Australian team in preliminary competition for the Davis Cup. It was decided at a meeting of the Tennis Federation this afternoon. The team will sail July 22.

INTERCLUB TENNIS

SOUTH COWICHAN AND VICTORIA ARE MEETING TODAY

"A" Teams to Play on Local Ground, While "B" Teams Engage on Courts at Cowichan

The annual club matches between South Cowichan Lawn Tennis Club and the Victoria Lawn Tennis Club take place this afternoon, the "A" teams fighting it out on the Victoria courts while the "B" teams will struggle for victory on the South Cowichan courts. The South Cowichan "A" team will arrive at 12:30, and will be entertained to luncheon at Kelway's Cafe. Play will start at 1:45 p.m. The "B" team of Victoria will leave from the corner of Broughton and Douglas Streets for South Cowichan by motor at 10:30 a.m., arriving at the South Cowichan courts about noon, where luncheon will be served and play start immediately thereafter.

Twenty-four matches will be played by both "A" and "B" teams, consisting of six men's singles, six ladies' singles, six mixed doubles, three ladies' doubles and three men's doubles. These annual contests are growing in interest, and members and friends of the home teams attend the matches in large numbers. Later in the season the "A" team of Victoria will visit South Cowichan and the "B" team of South Cowichan will travel to Victoria.

Club Handicaps

Only one match was played yesterday afternoon in the Victoria Tennis Club's handicap tournament. Mrs. Syson and Quayle defeated Miss McNeill and Carroll in a fast three-set match, the score being 4-6, 7-5, 6-2.

LEAGUE BASEBALL

Tuesday's Games

AMERICAN

At Boston—	R.	H.	E.
Cleveland	3	7	0
Boston	9	4	1

Batteries—Morton and O'Neill; Ferguson, Piercy and Huel.

At Philadelphia: First game—	R.	H.	E.
Detroit	2	5	1
Philadelphia	4	7	0

Batteries—Pillette and Bassler; Rommel and Bruggy.

Second game—	R.	H.	E.
Detroit	8	13	1
Philadelphia	9	13	0

Batteries—Olsen, Ehmke, Stoner, Johnson and Woodall, Hassler, Manion; Heimach, Sullivan, Tarriton, Rommel and Perkins.

At New York—	R.	H.	E.
St. Louis	1	8	3
New York	3	7	0

Batteries—Shocker and Severeid; Bush and Schang.

NATIONAL

At Pittsburgh—	R.	H.	E.
Boston	10	15	1
Pittsburgh	4	10	2

Batteries—McQuillan and Gibson; Morrison and Gooch, Mattox.

At Cincinnati—	R.	H.	E.
Brooklyn	4	7	3
Cincinnati	4	8	2

Batteries—Reuther and Deberry; Luque and Hargrave.

At Chicago—	R.	H.	E.
New York	4	10	0
Chicago	0	4	3

Batteries—J. Barnes and Smith; Cheeves, Osborne and O'Farrell.

COAST

At Sacramento—	R.	H.	E.
Oakland	5	9	2
Sacramento	6	12	0

Batteries—Brenton and Mitze; Kunz, Flitery and Stenage.

At Salt Lake—	R.	H.	E.
Vernon	4	8	2
Salt Lake	13	15	0

Batteries—Fastz, Schneider and Hannah; Myers and Byler.

INTERNATIONAL

Baltimore, 8; Syracuse, 12.
Newark, 8; Toronto, 5.
Reading, 4; Rochester, 9.
Jersey City, 4; Buffalo, 2.

Junior Baseball

The following players are asked to turn out to represent the Tyees in their junior league game against the Umtumbies on Wednesday evening at Central Park (Quadra Street side): Anderson, Stephens, Belford, Bothwell, Dunn, Thacker, Davidson, Passmore, Champion, McLennan, McCallam, Wachter and Hocking.

Automatic stops for railway locomotives have been found successful in tests near Chicago.

Why Pay for Car Greasing?

THE **ALEMITE** High-Pressure Lubricating System

Makes it possible for you to lubricate thoroughly every joint and bearing in your car in 15 minutes. Buy this up-to-date lubricating system today and you'll save its cost over and over again in garage fees.

WEILER AUTO SUPPLY HOUSE

Douglas St. at Broughton (New Otto Weiler Building)
TELEPHONES: Office, 659; Battery Dept., 669; Night Phone 68

Country Store For Sale

In growing district 3½ miles from City Hall; B. C. Electric Station across the road. Good store building, living apartments, garage and outbuildings. Property consists of ¼ acre. This is an exceptional opportunity for a young couple to go in business.

Price $3,300. Half Cash

For further particulars apply

ARTHUR COLES
Real Estate and Insurance
1205 Broad Street Telephone 65

NOTICE

Fishing, shooting or general trespassing on the place known as "Aldermere," in the Highland District, is positively prohibited. Trespassers will be prosecuted to the full extent of the law.

F. W. SPINK, Lessee

GOING MOTOR CAMPING?

Get one of our water-proofed Auto Tents, complete with two beds, sectional poles, etc. Goes on your running board $43.00

570 JOHNSON STREET **F. Jeune & Bro., Ltd.** PHONE 795

ROOSEVELT CUP IS WON BY PATHFINDER

PARIS, July 10.—Phavo Nurmi, of Finland, Olympic ten-mile champion, won the Roosevelt Cup three-mile race at the Colombes Stadium yesterday. The time was 15 minutes 6 2-5 seconds.

UPLANDS GOLF CLUB

At a committee meeting of the Uplands Golf Club held on Monday evening it was decided to make the green fee for visitors $1 at all times instead of $1.50 at week-ends, as formerly. A monthly green fee ticket can be obtained for $10, to include all days except Saturday afternoons, Sundays and holidays.

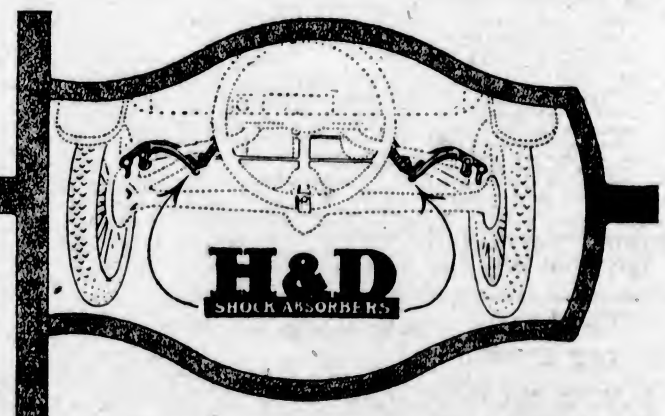

Pave Every Mile for Fords

With H & D Cantilever Shock Absorbers the body of your Ford is still while the wheels and axles follow the conteur of the road.

Sudden jars are turned into undulations.

Racking body blows are absorbed—not passed to the chassis.

The fabric of the tires is not bruised—30% saving in tires.

Sidesway, rebound and hammering are absent.

H & D's make the car ride so remarkably easy that after you have used them a week you would not ride without them at ten times their cost.

A Word to Truck Owners

Vibration on rough roads causes damage to goods. The Ford Truck or Speed Wagon equipped with H & D's gets over the grouud smoothly and quickly. The cost of H & D's is more than offset by the saving in tires and upkeep.

PRICE, Including Installation:
Passenger Cars, full sets ..... $20 Truck, full set $35

DOING WITHOUT H & D'S IS EXPENSIVE

Ask your Garageman or write direct to

Richards-Wilcox Canadian Co., Ltd.
Winnipeg London Montreal

SPORTING NEWS

THE BOWLING GREEN

TWILIGHT LEAGUE GAMES AT DRAWING TO CLOSE

Test Match for Barnard Cup Team Suggestion Made for Play on Saturday Next

Last night's Twilight game changed the standing of quite a number of men. One more game remains to be played next Monday, when the close-ups will endeavor to displace the leaders—Dr. McLean, T. Renfrew and James Munro.

The draw for the third round of the club singles and doubles on Wednesday evening promises some interesting developments. Five new members have reached this stage, which is greatly to their credit. They are Messrs. Byng, Fyvie, Sutherland, Bryce and Fraser.

The Cup Team

On Thursday evening next the rink selected to defend the Nelson Cup will be entertained to a practice game by a rink chosen by James Raeside. The cup team is: A. McKeachie, skip; Tom McCosh, third; W. H. Cullin, second; J. V. Boyd, lead. Its opponents in this try-out match will be: James Raeside, skip; J. M. Boyd, third; G. Vallance, second; H. M. Wright, lead.

In order that the rinks chosen to represent Victoria in the Barnard Cup competition may be as fit as possible, it is suggested that a test match be played next Saturday against the rest of the club. Many good players are necessarily left out of the champion team, because Victoria is only entitled to send twenty men.

First-Class Reserves

There is some first-class talent on the reserves, and the following line-up for Saturday next would make a stand against "the club's best" well worth seeing: F. J. Byng, H. M. Black, R. Clark, W. J. Sutherland, skip; W. Lothian, M. B. Lloyd, H. Dorrell, H. Ferguson, skip; D. H. Bryce, J. Paterson, D. Fyvie, Dr. Clarke, skip; R. Tuthill, I. M. Fraser, W. E. Wright, G. V. Greenhill, skip; P. G. Cudlip, D. Dewar, A. J. Wilson, W. Chambers, skip. There are others equally good, but that will do as the "second twenty."

FIGHT DEPENDS ON SATISFACTORY BID

Contract Signed on Behalf of Jack Dempsey and Harry Wills Leaves Things Indefinite

NEWARK, N.J., July 11.—The contract signed today on behalf of Jack Dempsey, heavyweight champion, and Harry Wills, his negro challenger, is of the blanket type, requiring the boxers to meet within sixty days after the acceptance of a satisfactory bid extended by a reliable promoter. The time and place for the bout will be announced at, or shortly after, the acceptance of such bid by the principals or their managers.

In today's conference between Jack Kearns, representing Dempsey, and Patrick Mullins, manager of Wills, the latter held out at first for the proposals he made at Saturday's meeting, but Kearns was obdurate and Mullins finally capitulated. Mullins desired that bids be limited to those received within 30 days and that the bout be fought within three months after the acceptance of the best offers.

Kearns' Ultimatum

Kearns stated that the offer as submitted was the best ever tendered by a champion to a challenger, and left the conference with the statement that Mullins could either sign it or drop negotiations for the bout. Mullins finally withdrew his objections and placed his signature on the contract, also withdrawing his proposal that the bout be fought under the boxing rules of the New York State Boxing Commission in case the contest was held in territory not provided with an up-to-date ring code.

An added clause to the contract permits either principal to take part in any bout that may be arranged for them during the continuance of the contract without affecting the arrangements for the bout entered into today.

FERNWOOD PHARMACY WINS FROM JAPANESE

Gain Diamond Victory by Single Run; Conquerors Now Looking for New Victims

The Fernwood Pharmacy nine Monday evening defeated the Japanese ball team, 10-9, after a game that the Fernwood boys themselves say was a poor exhibition of ball, according to the usual standard set by the team. Jenkins decorated the mound until the end of the fourth, when Crowther relieved him, as the fast man's arm went wrong at the elbow. Eleven strikeouts Jenkins and Crowther gained between them and the Japs, under Berry, gained six.

In the first inning the Japs started things with two runs, but they were kept flat in the second. For the first two innings the Fernwood boys were silent. The Japs ran over the pan four times in the third, and at the same time the Fernwood team spoke twice. Jenkins held the brown men down in the fourth and the paleface ball tossers tripled over the plate. For two innings the Orientals remained at the same level while Fernwood gained one each time. Then in the sixth they scored once, and again in the eighth they scored twice. Meanwhile Fernwood had obtained their ten runs and did not bat at the end of the ninth.

So far, the Fernwood Pharmacy boys are undefeated and are looking about for a game. They will meet the Duncan team that they lately defeated, in a return game here soon. The teams last night were as follows:

Fernwood—Gandy, Jenkins, Pike, Cook, Clemmett, Cartier, Finland, Williams and Crowther.

The Japs—Kiwata, Aika, Peter, Kasu, George, Barry, Paul, Sakai, Fukada.

TODAY'S CRICKET

The following teams wree announced last night to take part in day's Wednesday League cricket ...tches:

...road Street—The following are ...ked to be at the Jubilee Hospital ...round at 2:15 p.m.: P. Richardson, D. Fletcher, G. Donaldson, E. H. Pendray, William Robertson, H. Gardler, V. Bartholomew, G. Wormald, S. Ferris, G. Freeman and F. N. Ackroyd; reserves, H. W. Barber and A. N. Barber.

Spencer's—F. Smith, H. Street, G. Lifton, C. Jelliman, P. Payne, W. Farrar, W. Gibson, M. Weightman, F. Smith, C. Locke and A. Maynard; reserves, D. Donaldson and F. Bentley.

Five C's—A. Fell, Darcy, A. Booth, Passmore, Wilkinson, Moll, Dean Quainton, Eden Quainton, Eric Quainton, Heinkey and T. Fox.

SCORES ARE HIGH AT BISLEY BUTTS

Old Country Teams Take First and Second in Competition for Hamilton Leigh Challenge Cup

BISLEY CAMP, July 11—Ideal weather for rifle shooting prevailed today and the scores were high. Mother Country teams from Pembroke and Chatham were first and second in the Hamilton Leigh Challenge Cup competition.

This match is for snap shooting, the targets disappearing when they are hit. The winning team is the one which clears the butts of targets in the shortest space of time and with the fewest number of shots. The time limit is one minute 15 seconds, and the teams of four men are allowed a maximum of 10 rounds a man. The distance is 300 yards. The Pembroke team cleared the butts in 64 seconds and had 14 of the 40 shots left.

The Whitehead Memorial match was won by Major T Ranken, late of the 80th Royal Scots. He made a possible of 50 at the first range (10 shots at 1,000 yards) and 46 at the 1,100 yards range.

Lieut. T. Chandler, of Woodstock, N.B., and Sergt. H. Kent, Toronto, each made possibles in the Service Rifle Sweepstakes, five shots at 500 yards.

The Canadians do not shoot again until Saturday, except in the daily sweepstakes.

Queen Mary Prize

C. P. Morton, R.N., won the Queen Mary prize. Shooting for this prize is restricted to past and present members of His Majesty's forces. Six men will shoot for second place in this event.

The Halford memorial cup was won by Cadet Hailey, South Africa.

In the sweepstakes, possibles were made by Lieut. N. D. Francis, Ottawa, and Major C. R. Crowe, Guelph, at 500 yard range, and by Lieut. A. M. Blackburn, Winnipeg; Sergt. W. Jaffray, Toronto, and Pte. Lonsdale, Toronto, at 200 yards.

The territorial army championship was won by Sergt. Ebbetts, of the Rifle Brigade.

MANY CLOSE GAMES IN TENNIS HANDICAP AT KINGSTON STREET

Play was continued yesterday in the handicap tournament of the Kingston Street Lawn Tennis Club with the following results:

Ladies' Singles

Miss Piercy (plus 15) beat Mrs. Foster (plus 30), 6-3, 6-2.

Men's Singles

Fetherston (minus 30) beat Hall (minus ½15), 6-2, 6-3, 6-1.

Ladies' Doubles

Miss Grant and Miss Marquart (minus 15) beat Miss Sevres and Miss Bartholomew (scr.), 6-8, 6-4, 3-6.

Miss Hunter and Miss Jesty (scr.) beat Mrs. Shaw and Miss Piercy (minus 15), 6-3, 6-3.

Men's Doubles

Colonel Appleton and Partridge (plus 15), beat Jennings and McLaren (plus 15.3), 1-6, 6-3, 6-4.

Mixed Doubles

Mrs. Shaw and McLaren (plus 15) beat Miss Ayre and O'Halloran (minus 15.3), 6-2, 6-0.

Miss Fernau and Burt Smith (plus 15) beat Miss Walker and Cox (plus 15.3), 6-1, 6-3.

Mrs. List and List (scr.) beat Miss Devereaux and Fraser (plus 15), 6-3, 6-2.

Matches set for decision today are as follows:

4:30 p.m. — O'Halloran plays Barres; Sweyne plays Meston.

5 p.m.—Miss Hunter plays Miss Marquart.

5:30 p.m.—H. Barnes plays Sommer; Mrs. Witter and Witter play Mrs. Duke Stewart and Colonel Appleton; Miss Severe and C. S. Wilson play Miss Walton and Fetherston; Miss Fernau plays Mrs. List; Burt Smith plays McLaren.

6:30 p.m.—Miss Piercy and Sommer play Mrs. Foster and Jennings; Miss Cass plays Miss Ayre; Miss Leighton plays Miss Grant; Fraser plays T. B. Wilson; Mrs. Evans plays Miss Hickey.

WOULD CROSS OCEAN IN ONE-MAN KETCH

Marine Editor Takes Up Challenge of Duke of Leinster for Daring Feat

NEW YORK, July 11.—William Washburn Nutting, editor of a marine magazine, announced today he had forwarded a reply to the Duke of Leinster, in London, accepting his challenge to cross the Atlantic single-handed in a ketch.

Mr. Nutting said he was prepared to meet any candidates the duke may propose, and would build a suitable boat in 1923 if the English sportsman accepts. Mr. Nutting is a Fellow of the Royal Geographical Society. The Duke of Leinster ketch is described as a lightly-rigged vessel of 17 tons, with a 20-horsepower engine. He recently announced that he intended to start a trip soon from the west coast of Ireland with New York as the objective, in an endeavor to win a wager.

WALTER HAGEN HAS BEST CARD OF DAY

Qualifies for American Open Golf Championship With 141—Eddie Held Is Low Amateur

GLENCOE, Ill., July 11. — Facing playing conditions which at times helped and at others hindered their work, more than 100 of the 623 entrants in the national open golf tournament, struggled through a 36-hole qualifying round which sent about three-fourths of the starters into the discard, and produced golf which, figuratively, was much like the weather — full of clouds one minute and sparkling with sunshine the next. Only twenty-four won their way into the finals.

Walter Hagen, of Detroit, American, who has held almost every pro title in the world, led the field with a score of 141—John Farrell, Quaker Ridge, N.Y., pro., had the low round with a 68. One-fourth of the qualifiers were amateurs, with Eddie Held, 19-year-old St. Louis wonder, low among the non-pro's with 147, and eighth among all. It took a total of 152 to qualify, the same as yesterday.

Duncan Just In

George Duncan, the famous English pro, blew up on his final nine and barely qualified. These were the high spots of a day of golf thrills, some of which were produced in a driving rain, and all on a course so soaked that the putting greens were like sponges.

Early in the day, when the rain fell at one-hour intervals, the scores were running high, and it looked as if a mark of 151 might qualify, but the sun came out in the afternoon, drying the fairways, and the totals began to grow smaller and smaller, until John Black, 51-year-old grandfather, of Oakland, California, turned in a 146 as the sun was going down, and with it went all hopes of the shooters whose scores had added to 153.

Qualifying List

GLENCOE, Ill., July 11.—Following are the names and scores of the players who qualified today for the finals in the national open golf tournament Thursday and Friday:

Walter Hagen, Detroit, 71-70—141.
John Farrell, Quaker Ridge, N.Y., 76-68—144.
Frank T. Sprogell, Memphis, Tenn., 70-75—145.
John Golden, Tuxedo, 74-72—146.
John Clarence, W. Hackney, Jersey City, 71-75—146.
John Black, Oakland, Cal., 70-76—146.
Eddie Held, St. Louis, 74-73—147.
Fred Wright, Flint Ridge, Los Angeles, 74-74—148.
Robert Jones, jr., Atlanta, Ga., 71-74—148.
J. Guilford, Boston, 74-74—148.
G. Sarazan, Pittsburg, 74-74—148.
Jack Burk, St. Paul, 73-76—149.
G. M. Christ, Rochester, N.Y., 73-77—149.
Al Waterous, Bedford, Mich., 76-74—150.
Edward Gow, Weston, Mass., 77-73—150.
J. G. Anderson, Siwanoy, N.Y., 77-73—150.
George Duncan, England, 75-76—151.
Alex Gould, Chicago, 75-76—151.
George Martin, Santa Barbara, Cal., 77-74—151.
Ben Lord, Glen Falls, N.Y., 76-75—151.
Frank Godchaux, jr., New Orleans, 76-76—152.
Charles Thoms, Schinnekok Hills, N.Y., 78-74—152.
J. Cowan, Watertown, Mass., 77-76—153.

EDMONTON RACING

EDMONTON, July 11.—Favorites won throughout the programme of the second day of the exhibition races. The races were held in the presence of an immense crowd of children, 14,000 of whom attended the fair.

Immediately after the finish of the fourth race, Colonel Star, owned by Dr. York, of Provost, dropped dead on the track. The deceased horse finished fourth.

The Results

First race, 2.20 pace or trot; purse $600—1, Fayette National, Evans, West Allis, Wis.; 2, Miss Ethel, Weush, Calgary; 3, Pals Face, Murray, Calgary; 4, Albert Hal, McCollough, Calgary.

Second race, five furlongs—1, Yorkis, Pioneer Stables, Calgary; 2, Chateau, Wilson, Toronto; 3, Black Star, Hammer, Winnipeg. Time, 1:01.

Third race, five furlongs—1, Mezama, Emmert, Edmonton; 2, Mulligan, Hal Penny, Winnipeg; 3, Torpedo, Stockwell Farms, Qu'Appelle. Time, 1:00 3-5.

Fourth race, six furlongs—1, Prince Direct, Cooper, Nanaimo; 2, Celebrate, third, Doveridge. Time, 1:17 3-5.

Fifth race, six furlongs—1, Colonel Boyle, Addison, Calgary; 2, Olds Eight, Lloyd & Barnes, Waitsburg, Wash.; 3, Charles C., Owen, Wetaskiwin. Time, 1:17 2-5.

Sixth race, five furlongs—1, Volima, McFarlane, Calgary; 2, Dick Mountain, Lloyd & Barnes, Waitsburg; 2, Prairie, Emmert, Edmonton. Time, :58 4-5.

ALLEGE LEONARD HAS BEEN IN FAKE FIGHTS

Ministers' Poor Opinion of Benny—Also Charge Foul Work by Lew Tendler

JERSEY CITY, July 11.—Five ministers, representing the New Jersey council of churches, called on Governor Edwards today and asked him to prevent the state boxing commission from issuing a licence for the Leonard-Tendler bout scheduled for July 27, on Boyle's Thirty Acres.

The Governor told the clergymen that if they could prove that the bout was going to be a prize fight, and thereby unlawful, he would do everything possible to stop it. Herbert C. Gibson, counsel for the protesting organization, promised he would submit a brief tomorrow proving the bout would be a prize fight.

Acting as spokesman for the ministers, he told the Governor the records of the boxers were bad, saying: "Leonard has been in fake fights and Tendler is notoriously a foul fighter."

The boxing commission meets on Thursday.

I'm telling you

They Satisfy

and the blend can't be copied

Chesterfield

CIGARETTES

LIGGETT & MYERS TOBACCO CO.

PEERS IS FIRST WESTERNER TO LOSE

All Others Come Through Their Rounds in Dominion Championships on Toronto Courts

TORONTO, July 11.—Today's play in the men's open singles of the Dominion lawn tennis championships, which are being played on the courts of the Toronto Tennis Club, saw the elimination of G. Peers, of Vancouver, by R. Baird, of Toronto, 7-5, 6-3, but all other Western Canadians survived the day. Ideal weather conditions prevailed. Peers had previously defeated George Whitmore, of Windsor, 6-2, 6-0.

A. S. Milne, Vancouver, won two matches, defeating G. H. Starr, Toronto, 10-8, 6-2, and S. M. Grey, of Toronto, 6-2, 6-1.

W. H. Richards, of Vancouver, had two hard sets with H. B. Carlaw, of Toronto, which he won, 6-4, 6-4.

L. K. Verley, Vancouver, defeated A. Meen, of Toronto, 6-0, 6-2, winning without difficulty.

G. D. Holmes, Winnipeg, eliminated E. V. Rechnitzer, London, 6-1, 6-4, after having disposed of N. B. Bell, Toronto, in two love sets.

In the women's open singles, Mrs. Bickle, Toronto, national clay court tennis champion of both Canada and the United States, won from Miss Hutchings, the Bermuda champion.

VON ELM COMES NEAR TO MAKING RECORD FOR OMAHA COURSE

OMAHA, Neb., July 11.—R. Knepper, of Sioux City, Ia., won the low medal trophy in the qualifying round of the transmississippi golf tournament today when he played the Omaha Country Club course in 73. This score added to his 71 of Monday gave him an aggregate card for the 36 holes of 144, a stroke less than George von Elm, of Salt Lake City, present champion, who had a 75 Monday, and played in a par 70 today.

S. M. Reynolds, Omaha Field Club, qualifying with von Elm, established a new course record with 69 strokes, one under par.

Von Elm had a chance to tie Knepper for the medal and break the record when he came to the eighteenth tee with a score of 68, and only needed par three to accomplish the feat. He pulled his spoon shot into the gallery, was short on his approach, and took two putts for a 70, a stroke above the Iowan.

Handfasting, a custom at one time in Scotland, united couples in conjugal relations for a year and a day.

The majority of American steam plants deliver only about 10 per cent of the power in the coal burned.

WELL-KNOWN HOTEL REOPENS DOORS

COURTENAY, July 10.—The Elk Hotel, Comox, after being closed for several years, has once more opened its doors for the reception of guests. Although many have registered during the past week from various points on the continent and Vancouver Island, what might be termed the official opening took place yesterday. From the attendance of people from here and other valley residents, it is safe to assume that this once-famous resort will again attain a large degree of its old-time popularity. The building is situated at the water's edge, Comox Harbor, the view from its porches across the island-dotted bay to the snowcapped mountains of the Mainland being magnificent, while the cooling sea breeze makes for greatest comfort. Mr. d'Estre, owner, and Mr. and Mrs. Osler, under whose management the hotel is being run, had done everything possible to make their guests feel at home. The dinner was of a high order, and the dining-room looked beautiful with its table decorations of crimson rambler roses. A wooden tennis court shortly will be one of the attractions at the bay. A public court has been urgently needed here, and the management of the hotel has spared no expense in fulfilling the desires of wielders of the racquet.

The Guests

Courtenaians who visited Comox on opening night were: Mr. and Mrs. F. C. Brock, Mr. and Mrs. J. W. McKenzie, Jr., Mr. and Mrs. J. N. McLeod, Mr. and Mrs. R. B. Dixon, Mr. and Mrs. W. J. Haggarty, Mr. and Mrs. E. L. Macdonald, Dr. and Mrs. Butters, Capt. and Mrs. W. A. Richardson, Mr. and Mrs. H. Blackhall, Mr. and Mrs. G. O. Graham, Mrs. Field and Mr. Fred Field, Dr. and Mrs. Pottinger, Dr. and Mrs. Liddle, Miss Hildebrand, Mr. Chas. Willard, Dr. T. S. Aitken, Mr. Victor Beckwith, Mr. Roland Aston, Mr. Charles Brown, Mr. P. L. Anderton, Mr. A. Martinich, Mr. M. H. Bricknell, Mr. George Endall, Mr. and Mrs. Leroy Cokely, Mr. Horace Everett, Mr. N. T. Corfield; from Royston came Mr. and Mrs. Joseph Idiens, Capt. and Mrs. Carey, Capt. and Mrs. Ashe, Miss Gellivan; from Cumberland, Mr. J. M. Kent; from Comox, Mr. and Mrs. A. B. Ball, Mr. and Mrs. Cyril Piercy, Mrs. William Idiens, Mr. and Mrs. Harry Idiens, Mr. S. S. Idiens, Mr. C. W. Idiens, Mr. and Mrs. R. Steele, Mr. W. Kirby; from Victoria, Mr. and Mrs. McKenzie, Mr. and Mrs. V. L. Smith and family, Mr. Harry Austin, former purser of C. P. R. boats calling at Comox; from Ladysmith, Dr. and Mrs. Montgomery, former Courtenaians, Mr. and Mrs. W. M. Ross, Mr. and Mrs. J. McIntyre, Miss Bryant, Mr. and Mrs. A. E. Thomas, Miss Bryant. Others registered were Miss Stetter, Bozeman, Mont.; Mr. W. A. Sampson, Regina, Sask.; Mr. and Mrs. Burnside, Seattle; Sergt. Brown, late 102nd Battalion, deputy registrar at Vancouver; Mrs. Steele and Miss Steele, Vancouver, and Mr. A. James, Vancouver.

MARINE BORERS ON PACIFIC COAST

London Engineering

The American Wood Preservers' Association has taken up the subject of marine borers with vigor, moved to this end by the very serious loss due to the action of these pests on the harbors of the Pacific Coast. This Association has issued a report which shows that a very thorough and systematic investigation will be pursued throughout the whole length of the coast line of the United States. It appears that in past years, since 1870, the attacks in San Francisco Bay have been sporadic and varying in virulence, but in the earlier period little attention was paid to the pest, as it was believed that the quantity of fresh water discharged into the bay from the combined flow of the Sacramento and San Joaquin Rivers would reduce the salinity of the water to such an extent that it would prove an unfavorable habitat for toredo and limnoria. This expectation apparently was not well founded, and with time the depredators have increased. It may be suggested that the enormous quantity of water drawn from the upper reaches and tributaries of these rivers for the purposes of irrigation has diminished the supply of fresh water, and has allowed the salinity of the outfall to increase to such an extent that the breeding of the toredo has been encouraged. Moreover, in recent years the rainfall has been below the normal, and it is in those years that the ravages have been greatest. In 1917, damage to timber piling became evident, and two years later, waterfront structures in the bay erected on piles, began to fall, and in some cases whole docks were effected. Loss and insecurity became so great, that the Wood Preservers' Association appointed a committee to study the problem, but this committee did not begin active work till July, 1920. Previous to this date, the United States Forest Service and other agencies had made local investigations concerning the activities of marine borers and the methods for their due control. These scattered associations have now concentrated their efforts in a systematic programme, which has for its object the investigation of the entire problem, including the hydrographic, the biological and the engineering phases. The biological work carried out under the superintendence of Dr. C. A. Kofoid shows that invasions of borers are induced by the shipping traffic, and that preventive measures are an absolute necessity. The port of San Francisco has become the resort of the most widely known and most destructive representatives of the groups to which they belong. To these importations, however, California contributes, on its own account, a peat of special virulence. The xylotrya is, however, no mean second in the competition, and though it adopts unusual habits of boring they can prove very effectual. Some of the piles in the dolphin of the Alameda Mole, driven in February, 1919, were so weakened at the mud line by the tunnelling of xylotrya that they had to be removed in November, 1920. Toredo navalis can accomplish 4 inch penetration in as many months, and is a foe to be respected. Among the crustacean borers is the limnoria lignorum, a species which acquired considerable notoriety in the last report, and whose ravages are very destructive since they often complete the work of the teredo.

EMPIRE EXHIBITION MISSION TO CANADA

Secretary Churchill Notifies Dominion Government One Will Arrive Here During Month of August

OTTAWA, July 11.—The Government has received a communication from Rt. Hon. Winston Churchill, Secretary of State for the Colonies, intimating that a mission will visit Canada next month in connection with the organization of the proposed British Empire Exhibition.

In view of the imperial nature of the work which the mission is setting out to accomplish, the Dominion Government has agreed to grant free transportation over the lines under its control to the seven members of the mission.

The object of the mission in coming to Canada is to induce the Canadian Government to take part in the proposed British Empire Exhibition.

"KING OSCAR" SARDINES

Famous for their SUPERIOR QUALITY Packed in PUREST OLIVE OIL.

WAIT UNTIL DARK TO SEE STEAMER

Latest Addition to Fleet of San Francisco Boats Arrived Last Night on First Trip to Victoria

HUNDREDS INSPECT NEW ADMIRAL SP"

Late Arrival Failed to Dampen Enthusiasm of Public—Handsome Vessel Arouses Admiration

Despite the late hour of her arrival, many Victorians were on hand at the Rithet piers last night to witness the maiden appearance at this port of the H. F. Alexander, the fine two-stacker acquired for the coastwise service by the Admiral Line. It was 10 o'clock before the vessel berthed from Seattle, and shortly after eleven when she put to sea for San Francisco, but within the confines of that brief hour, late as it was, several hundreds from the city found their way aboard the craft, roamed about her roomy decks and explored and examined her luxurious appointments and equipment.

The general verdict of the port was flattering as regards the vessel, and highly complimentary of the Admiral Line for its initiative and confidence in placing a steamer of the superb qualities of the "H. F." on the Victoria-California route. Seldom, indeed, has a ship of more pleasing interior or more striking exterior been seen here. She has something in common with the best of the ocean liners plying to this port, and is, in fact, little short of the best of them in any way whatsoever, even in size. With her 525 feet, she is a veritable giant among coastwise ships, and of a length to compare with the transpacific steamers of the Admiral Line, the 535-footers of the President class.

Not only in interest but in patronage also did Victoria display its satisfaction with the vessel.

One hundred and sixteen passengers joined the H. F. Alexander here last night. Sixty-one of these were local bookings, and the rest people from the British Columbia Mainland who came over from Vancouver in the afternoon to make connections with the steamer at this port.

The purely Victoria list was as follows: D. D. Fitzgerald, Ruth Fitzgerald, J. H. Fleming, Mr. and Mrs. C. A. Draper, Mr. and Mrs. C. Traphagen, Miss M. S. Croft, Miss E. L. Flett, A. M. Jones, S. Hastings, Gertrude K. Nankivell, Evelyn M. Alexander, Mrs. J. G. Green and two children, J. J. Armstrong, G. Armstrong, J. Robinson, Minnie Barthold, Emma Stammer, M. Flynn, J. Bishop, Mrs. Alex. Law and three children, Mr. and Mrs. John Sharko and three children, Dr. A. J. Garesche, Dr. T. W. Snipes, Mr. and Mrs. David Bellhouse, Mrs. Jessie Winters, Mrs. C. Marston, Mrs. E. Bamford, A. Robert Bamford, Mr. and Mrs. A. J. Elfner and two children, Helen Colpitts, Florence Doherty, H. Carmichael, F. S. Lee, Miss A. D. Moore, Mrs. Lena B. Mackenzie, Mrs. Gertrude Cops, Lourain Cops, J. A. McCrae, Mr. and Mrs. George McLeod, Mr. and Mrs. H. A. Bruet, Mr. and Mrs. Andrew Dean and Mr. and Mrs. E. A. Leigh.

The new ocean greyhound is 525 feet long, has a beam of 63 feet, is 50 feet deep, and has five decks, four of which are devoted to most elaborate passenger accommodations.

Twenty-Three-Knot Ship

She has triple screws driven by Parsons turbines, and has a cruising speed of 23 knots, although during her war service she frequently attained much greater speed. She has accommodations for 655 passengers in all classes, which, together with the crew of over 200 required in her operation, brings the number of persons up close to 1,000.

The Admiral Line spent $500,000 in refitting and conditioning the H. F. Alexander, and in many respects she is now superior even to what she was before leaving the Coast and when she was known as the floating palace of the Pacific. Particularly is this true of the staterooms and saloons, which have been re-equipped and decorated with a lavish hand. The passenger accommodations occupy four decks. On "A" deck are situated the observation parlor, music-room and lounge, smoking-room, foyer and newsstand and palm garden veranda. The entire forward end of this deck is enclosed in a glass enclosure for promenading, the dimensions of which are 60x125 feet. Opening inboard between the lounge and the smoking-rooms are a series of fifteen bachelor rooms with connecting shower baths. On "B" deck are found the new dancing saloon, writing-room, lobby and passenger accommodations, which include thirteen suites de luxe. "C" deck, with the exception of a roomy lobby forward, facing on which are the purser's office and telephone exchange, is devoted to staterooms and the usual offices. Passengers board the vessel on this deck through a port entrance, stepping into the lobby and being assigned to their staterooms in much the same manner as entering a hotel. The magnificent colonial dining-room and the pantries, galley, etc., are located on "D" deck. The public saloons are all finished and furnished most elaborately, yet with such innate refinement that a perfect combination of the utilitarian and the artistic has been achieved.

For the Ladies

What is probably the most delightful room on any Pacific liner is the music-room and social hall, in which the Admiral Line welcomes the presence of its lady passengers. Painted in charming old rose, panelled and enriched with fine mouldings and with furniture in old ivory, this truly inviting room will be a boon to the fair voyager.

The promenade deck is glass enclosed, the windows being raised or lowered at the pleasure of the passengers. The glass-enclosed promenade takes in almost the entire length of the vessel, affording passengers unusually commodious space in which to promenade or recline in deck chairs and enjoy the bracing ozone.

The dancing saloon likens itself in the mind to the hotel ballroom. It is beautifully finished and has a splendid hardwood dance floor.

The de luxe accommodations include thirteen suites, two finished in birdseye maple, two in white mahogany, two in red mahogany, two in walnut, one in oak, and four in special white enamel with panel effect, each with double or twin beds and private connecting shower bath.

The first cabin staterooms, of which there are 254, are most attractive and complete, each having private telephone, radio-telephone set, electric fans, icy-hot thermos bottle and many other service details which are new to Pacific coastwise service.

Telephones on Ship

Among the distinctive features of the new Admiral liner are the telephone service, every room being connected by telephone with the ship's own "central," and the radio telephone sets by means of which passengers may enjoy the world's news and concert broadcasts without leaving their stateroom. The telephone service, which is maintained for twenty-four hours each day, requires three switchboard operators.

Every device which tends to increase the safety of the ship and her passengers has been installed in the H. F. Alexander. The lifeboat equipment, which includes the latest improved boats and unsinkable rafts, is most complete and capable of handling the full complement of passengers and crew.

There is also a power lifeboat capable of taking all the others in tow. The vessel throughout is equipped with the areo fire alarm system, and in addition there is in the wheelhouse an ingenious device by which the officer on watch is appraised of fire in any portion of the ship instantly. In the event of fire there is an apparatus which can immediately isolate the affected area while wet steam is poured into the space. The H. F. Alexander is built on the cellular system, and has a double bottom, practically making her a ship within a ship. She is divided by numerous watertight bulkheads, which can be closed instantly.

Here on Her First Trip to 'Frisco Last Night

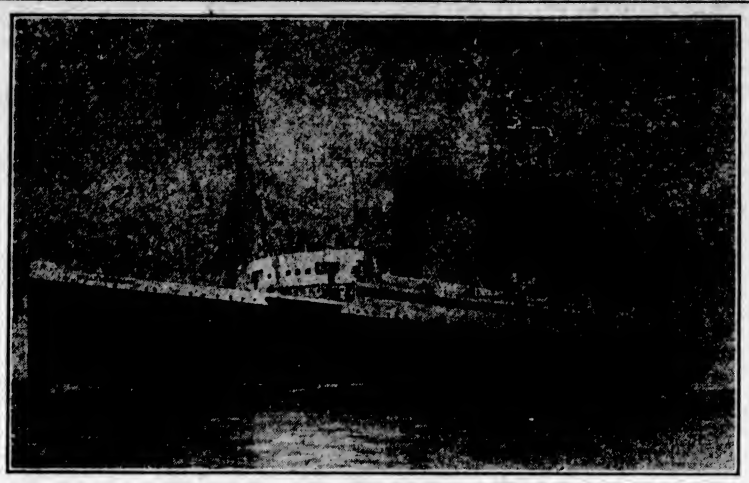

SS. H. F. ALEXANDER

which made her initial call at this port last night in the service of the Admiral Line. The acquisition of this 23-knot steamer enables the Pacific Steamship Company to give Seattle, Victoria, San Francisco and Los Angeles what is probably the fastest coastwise service in the world.

EEMDIJK BOUND HERE FROM EUROPEAN PORTS

The Eemdijk, of the Holland-American Line, reached San Pedro on July 9, en route to Victoria and other North Pacific ports from Europe. The vessel is due here late in the month.

The Kinderdijk arrived at Rotterdam from the Pacific on July 1. The Dinteldijk reached London on July 7. The Moerdijk, fourth of the Dutch ships plying to this coast, was at San Pedro on July 9, en route to the canal for London, Hamburg, Rotterdam and Antwerp.

Of the R.M.S.P. vessels in this service, the Carmarthenshire is at Tacoma, loading for Europe. She shifted from Seattle to Tacoma yesterday morning. The Cardiganshire sailed from the Panama Canal for Liverpool, London, Glasgow and Rotterdam on July 7. The Loch Katrine left London on her second voyage to the North Pacific on July 3.

EMPRESS OF RUSSIA OUT THURSDAY NIGHT

The Canadian Pacific Empress of Russia, Capt. Hosken, is sailing for the Orient on Thursday night, with a big list of passengers. Among them will be Col. A. Bruce Powley, of Toronto; William Scorer, a manufacturer of Birmingham; G. W. Zeigler, of New York, and Mrs. L. S. Chappaleur, wife of Col. Chappaleur, second in command of the United States military forces in the Philippines.

SHIPPING INFORMATION

Wireless Report

8 P.M. Positions, July 10

Cordova, for Seattle, 310 miles from Seattle. Victoria, 273 miles from Point Wells, northbound. Ibukisan Maru, for Seattle, 43.52 N., 124.42 W. E. D. Kingsley, for San Francisco, 410 miles north of San Francisco. Canadian Farmer, for Victoria, 258 miles south of Flattery. Canadian Rover, for San Francisco, 470 miles north of San Francisco. Talthybius, for Victoria, 511 miles from Victoria. Canadian Prospector, for Chemainus, abeam Astoria. President Grant, 868 miles from Seattle, outbound. Canadian Winner, for San Francisco, 446 miles from San Francisco. Esther Dollar, for Yokohama, 440 miles from San Francisco. Niagara, for Victoria, 31.53 N., 149.15 W. Canadian Observer, off Egg Island, northbound. Griffco, abeam Salmon River, northbound. Latanche off Lucy Island, northbound. Princess Louise, leaving Skagway, 8:15 p.m., southbound.

6 P.M. Report July 11

Estevan Point—Foggy; southeast; 30.00; 57; thick seawards; noon, Talthybius, 293 miles from Victoria.

Point Grey—Overcast; calm; 30.10; 68; sea smooth.

Cape Lazo — Clear; southwest; 30.09; 62; sea smooth.

Alert Bay—Cloudy; calm; 30.20; 66; sea smooth; 5:30 p.m., out Camosun, southbound.

Ocean Falls — Overcast; calm; 29.92; 60; sea smooth.

Bull Harbor—Overcast; northwest; light; 30.10; 60; sea moderate.

Dead Tree Point—Overcast; calm; 29.85; 60; sea smooth.

Prince Rupert—Raining; calm; 29.88; 56; sea smooth.

Steamer Movements

VICTORIA, July 11.—Arrived: Hawaii Maru, Orient; H. F. Alexander, Seattle. Sailed: Hawaii Maru, Seattle; H. F. Alexander, San Pedro.

VANCOUVER, July 11.—Sailed: Admiral Schley, San Francisco.

SEATTLE, July 11.—Arrived: Hawaii Maru, Hongkong; Forest King, San Pedro; Admiral Schley, Vancouver; Remus, Africa; President, San Diego. Sailed: H. F. Alexander, San Pedro; Robin Aadair, Tacoma; Willfaro, Tacoma; Admiral Evans, Southwestern Alaska.

EVERETT, Wash., July 11.—Sailed: Floridan, New York; Florence Luckenbach, Mobile.

TACOMA, July 11.—Arrived: Willfaro, New York; Anyox, Granby, B.C. Sailed: Toyo Maru, Yokohama via Seattle; Carmarthenshire, London via Portland.

TIDES AT VICTORIA
JULY, 1922

Day	Time.	H't	Time.	H't	Time.	H't	Time.	H't
	H. M.	Ft.	H. M.	Ft.	H. M.	Ft.	H. M.	Ft.
1 ..	2:51	5.5	7:06	6.5	16:42	2.7	20:58	8.5
5 ..	3:40	4.6	6:16	5.8	14:28	4.6	21:40	6.1
6 ..	4:45	5.6	11:11	5.4	15:08	5.6	22:05	5.8
4 ..	5:33	5.0	.....	.....	.....	.....	02:58	6.0
5 ..	6:65	2.6	.....	.....	.....	.....	23:10	6.1
6 ..	7:16	1.7	.....	.....	.....	.....	23:45	6.2
7 ..	7:52	1.5	17:44	7.4	18:14	7.7	.....	.....
8 ..	0:20	6.1	5:01	1.2	18:16	7.6	20:14	7.7
9 ..	0:56	6.6	9:09	1.6	16:43	7.9	21:17	7.6
10 ..	1:41	6.9	9:46	1.4	16:09	7.8	22:15	7.4
11 ..	2:05	5.6	10:24	1.7	16:01	7.8	23:16	7.1
12 ..	6:55	7.0	11:02	2.5	16:16	7.6	.....	.....
13 ..	0:10	6.2	4:13	7.1	11:33	2.8	16:66	6.0
14 ..	1:05	6.0	5:46	5.5	12:14	5.5	16:58	6.1
15 ..	.....	.....	.....	.....	16:44	4.0	00:26	6.0
16 ..	6:66	5.5	7:55	5.5	16:06	4.5	20:57	6.0
17 ..	4:27	4.7	5:45	5.4	15:08	5.6	21:19	6.2
18 ..	5:08	5.1	.....	.....	.....	.....	21:50	5.5
19 ..	5:44	6.4	.....	.....	.....	.....	22:22	5.6
20 ..	6:16	6.7	.....	.....	.....	.....	22:55	6.6
21 ..	6:55	2.7	.....	.....	.....	.....	00:05	6.6
22 ..	7:35	1.5	.....	.....	.....	.....	23:55	6.1
23 ..	.....	.....	6:11	1.0	17:46	7.0	19:45	7.5
24 ..	0:42	1.1	6:56	0.8	17:04	7.4	20:44	7.6
25 ..	1:56	6.6	6:54	0.8	17:14	7.6	21:49	6.6
26 ..	5:04	8.5	10:17	1.0	17:42	7.8	23:47	6.1
27 ..	5:55	6.9	11:08	1.6	17:42	7.8	23:46	5.8
28 ..	6:41	7.6	11:46	2.7	16:05	6.1	.....	.....
29 ..	0:49	5.0	6:04	6.7	12:00	6.7	19:41	8.5
30 ..	5:00	4.1	7:36	6.2	15:55	4.7	00:14	8.5
31 ..	6:05	2.6	8:45	6.9	15:51	5.7	00:46	8.6

The Time used is Pacific Standard, for the 120th Meridian west. It is counted from 0 to 24 hours, from midnight to midnight. The figures for height serve to distinguish High Water from Low Water. Where blanks occur in the tables, the tide rises or falls continuously during two successive tidal periods without turning.

The Height is in feet and tenths of a foot, above the average level of lower Low Water.

Equimalt—To find the depth of water on the sill of the Drydock at any tide, add 15.0 feet to the height of High Water as above given.

SUNRISE AND SUNSET

Time of Sunrise and Sunset (Pacific Standard Time), at Victoria, B.C., for the month of July, 1922:

Day	Sunrise	Sunset	Day	Sunrise	Sunset
1	4:16	8:17	17	4:60	8:08
2	4:17	8:17	18	4:51	8:07
3	4:17	8:17	19	4:52	8:06
4	4:18	8:16	20	4:54	8:05
5	4:15	8:16	21	4:55	8:04
6	4:16	8:15	22	4:56	8:03
7	4:16	8:15	23	4:57	8:01
8	4:20	8:14	24	4:58	8:00
9	4:61	8:14	25	4:59	7:58
10	4:26	8:16	26	4:40	7:57
11	4:26	8:16	27	4:42	7:56
12	4:24	8:15	28	4:46	7:55
13	4:26	8:12	29	4:44	7:54
14	4:27	8:11	30	4:45	7:52
15	4:28	8:10	31	4:45	7:51
16	4:29	8:08			

The Meteorological Observatory, Gonzales Heights, Victoria, B.C.

TRANSPACIFIC MAILS
China and Japan
JULY, 1922

Empress of Russia—Mails close July 16, p.m. Due at Yokohama July 24, Shanghai July 28, Hongkong August 3.

Africa Maru—Mails close July 16, 5 p.m. Due at Yokohama July 31.

President Jefferson—Mails close July 28, 5 p.m. Due at Yokohama August 5, Shanghai August 6, Hongkong August 10.

Empress of Australia—Mails close July 27, p.m. Due at Yokohama August 8, Shanghai August 15, Hongkong August 18.

President Madison—Mails close August 5, 5 p.m. Due at Yokohama August 17, Shanghai August 22, Hongkong August 26.

Australia and New Zealand

Ventura (Australia only)—Mails close July 15, 5 p.m., via San Francisco.

Niagara—Mails close July 26, 5 a.m. Direct.

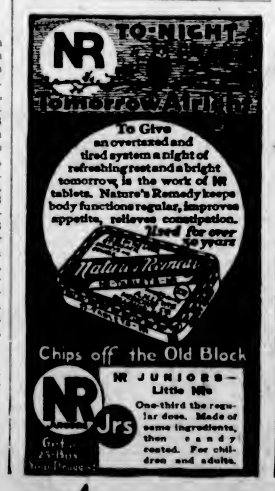

MEDICAL ADVICE FREE ON DEEP SEA

PHYSICIANS ASHORE EFFECT CURES AFLOAT BY WIRELESS

Liners Frequently Get Appeal for Help—Metagama Thrice Consulted on One Voyage

It is probable that the Canadian Government will provide wireless medical service similar to that inaugurated by the United States Recently men at sea have been enabled to get skilled medical attention by proxy by means of wireless communication with the large passenger steamships that could be reached. Capt. R. Huntington, of the naval and marine engineering school of the Seaman's Church Institute, New York, in co-operation with the United States Public Health Service, announced that free medical advice would be available on the Atlantic and Pacific coasts. On the Pacific arrangements have already been made through the San Francisco station to give immediate advice from physicians and surgeons of the U. S. Marine Hospital or the U. S. Veterans' Hospital. Ships on the Pacific desiring medical advice can secure prompt service by calling San Francisco. All that is required is that the symptoms of the person afflicted shall be reported. The medical advice will be phrased in simple English, intelligible to any layman. This service, of course, is primarily for the benefit of ships which carry no physician but may also be available for consultations between ships' physicians and those ashore.

The surgeons aboard the Canadian Pacific ships have reported many instances in which medical advice has been sent to other ships by wireless and has surely aided in saving life. One or two of these cases demonstrate the value of this service. An apprentice aboard the Cairngowan fell into the ship's hold while the vessel was on its way from England to Montreal. He was so badly injured that a general message was sent out to all ships that might have a doctor. The first response was from the Canadian Pacific liner Empress of France, the doctor of which gave advice by wireless as to treatment and medicines to be given. The Empress of France, however, was rapidly steaming in the opposite direction and was soon out of touch with the Cairngowan. The surgeon on board the C. P. R. Sicilian was next communicated with and the wireless was kept busy continuously flashing messages with the necessary advice for the treatment of the injured man.

Thrice in One Trip

Last month the Canadian Pacific Metagama was asked by three ships during one trip across the Atlantic for medical advice. "It was the most remarkable voyage I ever had," said Dr. E. W. Drury, the ship's doctor, on arrival in port. "We had wireless messages asking for medical advice from the steamers Canadian Raider, the Dunbridge and the Agadir. Although the Metagama was more than two hundred miles away from these ships five messages were received and five dispatched to each of them. On the Canadian Raider the chief engineer was suffering with kidney disease, on the Dunbridge a man had his hand badly crushed and a fireman aboard the Agadir had met with a serious accident. Our last reports showed that the patients were rapidly progressing thanks to the medical advice sent by us."

Wireless has been used even to conduct a burial service at sea. When the Carmania was 300 miles off Fastnet a wireless message was received from the Canadian Government freighter Canadian Trooper, which was en route to London and was about 200 miles distant.

A fireman aboard the freighter had died and no burial service was available. A full service was sent by wireless, the dictation lasting an hour, and at the end the body was committed to the sea.

SOL DUC HELPLESS TWO HOURS OFF PORT

Engine trouble aboard the Sol Duc disturbed the progress of the little red-stacker's trip to Seattle via Port Angeles on Monday. She had just emerged from the mouth of the harbor when the mishap occurred, and for an hour and one-half drifted in the Straits off Dallas Road while puzzled spectators on shore watched her in some concern as she gradually fetched in closer to the breakwater. Eventually, about 1:30 p.m., the trouble was put right before the services of a tug had become necessary, and the steamer set out across the water nearly two hours behind schedule, but otherwise all right.

FIRE HAZARD IS LESS ACUTE

Reports to Forest Branch Indicate Situation Is Much Less Grave, But Weather Conditions Will Govern Outcome

Improved conditions in the areas recently swept by forest fires are reported to the forest protection branch of the Department of Lands. Hon. T. D. Pattullo, Minister of Lands, stated yesterday on his return from Vancouver, where he spent Monday conferring with representatives of the logging interests and with departmental officials by whom the fight against the fire menace at many Coast points has been supervised.

These reports indicate that while the main outbreaks are smouldering, yet, if high winds were experienced, fresh outbreaks would be certain. However, with cooler temperatures, a change for the better has taken place and the bulk of the fires are now under control. The whole question depends upon whether early rains are received or continued dry conditions prevail.

Referring to the recent proclamation calling upon the logging interests of the Province to cease operations for the time being until the fire hazard is past, Hon. Mr. Pattullo pointed out that this action taken by the Government is meeting with the full co-operation of the loggers, that the Government is not assuming mandatory orders, as it was not considered that the Government possessed power to force a shut-down, but it was in the nature of an appeal to the industry to cease operations with a view to reducing the hazard, and in this step the loggers heartily concurred, appreciating that the shut-down was in their own interests.

Formal approval of the warrant authorizing a grant of $5,000 for relief of the sufferers of recent forest fires was given yesterday. This amount, it was explained by Premier Oliver, is allocated generally for relief purposes and not to be confined only to the Merville sufferers. The amount does not necessarily represent all that will be granted by the Government, which appreciates the fact that it will not meet all the necessities, and if more is needed more will be granted if fuller information shows it is required.

Premier Oliver yesterday received a message from the Government agent at Vancouver that tents and supplies have been rushed to Lang Bay, where a number of settlers' homes were wiped out by forest fires last week.

IS IRRIGATING FARM THROUGH FIRE HOSE

Mr. J. G. McKay Pumping Water From McHugh Ditch—Irrigates Ten Acres of Grain

By lifting water from the McHugh ditch with a rotary valveless pump operated by a Fordson tractor, Mr. J. G. McKay has been irrigating his farm on the East Saanich Road.

The water is pumped through two and a half-inch fire hose and sprayed from the end, which is held by a man. Mr. McKay on Monday completed the irrigating of ten acres of oats and peas, and yesterday turned the water on a mangle crop.

The rtoary pump is capable of pumping 10,000 gallons of water an hour, and three of four acres of land can be irrigated in a day with the hose.

One acre of strawberries was irrigated by Mr. McKay by transporting water from the ditch to the patch in a 500-gallon tank and turning it loose into furrows and allowing it to run by gravity to the plants. The tank can be filled in a minute and a half, Mr. McKay states. He has watered his loganberries also.

Loganberry tips planted this Spring are now two and three feet high through being irrigated, he says. He has found the results of the watering well worth the labor involved.

CONTRACTORS RAISE ALDERMAN'S IRE

Ald. Perry Can See No Reason Why Building Operations Should Impede Traffic

So much downtown building is going on in Victoria just now that the City Council is considering means of preventing the operations from interfering with traffic, by changing existing regulations.

"When contractors for new buildings start in their work by putting a fence out into the middle of a public thoroughfare and interfere with traffic, it is about time the city stepped in and amended the building by-laws," declared Alderman R. W. Perry.

Building Inspector J. Barf has been asked by the Council to investigate a number of cases brought to the attention of the aldermen recently, with a view to getting contractors to be more considerate of the convenience of the public or recommending an effective amendment for the building by-law.

JAPANESE LINER IN WITH FEW PASSENGERS

The Hawaii Maru, of the Osaka Shosen Kaisha, was in port yesterday from the Orient, docking in the late afternoon and clearing for Seattle at 7:30 p.m. For this port she brought 26 steerage passengers and some few tons of cargo. Ten cabin passengers, all Japanese, including Professor M. Kawajiri, of Tokio University, were aboard bound for United States points. Capt. T. Suruga, master of the Hawaii, reported an uneventful trip.

The vessel had about 2,500 tons of cargo, most of it for Tacoma. For Seattle she had 390 tons, Vancouver, 280, and Tacoma, 1,600. Nearly two thousand bales of silk were included in the Seattle shipments.

It is estimated that 5,000,000 electrical horsepower could be obtained from harnessing the St. Lawrence Riv-

Canadian National Railways

Low Excursion Fares

TO EASTERN DESTINATIONS
COMBINING

RAIL—LAKE—OCEAN

TRIANGLE TOURS

JASPER PARK---EDMONTON---CALGARY

ALL RAIL OR BOAT AND RAIL

OCEAN CRUISES

ALASKA COAST—QUEEN CHARLOTTE ISLANDS

We Offer a Variety of Holiday Outing Trips

TRAVEL THE NATIONAL WAY

7:45 P.M. Daily **Continental Limited** 7:45 P.M. Daily

OR BOAT AND RAIL

S.S. Prince George Sundays, 11 A.M. — S.S. Prince Rupert Wednesdays, 11 A.M.

911 Government Street

Canadian National Railways

Victoria to Sol Duc Hot Springs

"CARLSBAD OF AMERICA"

With 2 Hours Stop in Port Angeles

Take the SS. Sol Duc from Victoria at 10:15 a.m. (standard time) for Port Angeles; two hours to visit this thriving little city; take Blue Star stage at 2 p.m. for Sol Duc Hot Springs, arriving at 4:45 p.m.

AT SOL DUC

Modern hotel accommodating 80 guests; furnished housekeeping tents and cabins; large swimming pool of natural hot mineral water.

MUSIC - - - - DANCING

Easy trails through virgin forests

BEAUTIFUL MOUNTAIN SCENERY

SLIGHT EXPLOSION AT JAMES ISLAND

JAMES ISLAND, July 11.—Last Monday evening the residents of James Island were greatly startled by an explosion which occurred at the works.

On investigation it was found the waste acid tank had exploded with such force as to scatter lead everywhere. It is surmised that the separator, used to separate the nitroglycerine from the waste acid, was not working properly, and this caused an explosion when the N.G. got into the tank.

Nobody was hurt, as there were no men on the plant, the explosion occurring after working hours.

CAMPING SITES ARE NOW AVAILABLE AT NEW JASPER PARK

Persons desiring camp sites in Jasper National Park will be interested to know that permits are now available for same. These sites may be reserved close to the town of Jasper, Alberta, or in the vicinity of the new Jasper Park Lodge (on the shores of Lac Beauvert), three miles from Jasper, where parties may secure all or part of their meals at the lodge.

Full particulars may be had from Col. S. Maynard Rogers, superintendent, Jasper National Park, Jasper, Alta., or through any agent of the Canadian National Railways.

TWO ORIENT SHIPS DUE THIS MORNING

Two liners from the Orient will be arriving at quarantine at the same hour this morning. Both the Talthybius, of the Blue Funnel Line, and the Iyo Maru, of the N.Y.K., reported yesterday that they would reach the station at ten o'clock local time. Unless delayed today by smoke or fog they should both be tied up at the Rithet piers before noon. Both ships have steerage passengers to land here, while the Japanese steamer has, in addition, two cabin passengers for this port.

Baby's Skin Troubles

Chafing, scalding, skin irritations and itching, burning eczema are quickly and thoroughly relieved and the skin kept soft, smooth and velvety by the use of

Dr. Chase's Ointment

Apply daily after the bath.

CUNARD
ANCHOR
ANCHOR-DONALDSON

CANADIAN SERVICE FROM MONTREAL TO LIVERPOOL
Tyrrhenia ..... July 26, Sept. 2
Ausonia ..... Aug. 15 Albania ..... Aug. 19

TO PLYMOUTH-CHERBOURG-LONDON
Andania ..... July 22, Aug. 26, Sept. 23
Antonia ..... Aug. 5, Sept. 9, Oct. 13

TO GLASGOW
Saturnia ..... July 14, Aug. 11, Sept. 8
Cassendra ..... July 28 Athenia ..... Aug. 18

TO CHERBOURG AND SOUTHAMPTON FROM NEW YORK
Transylvania ..... July 15 Berengaria ..... Aug. 5
Aquitania ..... Aug. 1, Aug. 26

TO QUEENSTOWN AND LIVERPOOL
Scythia ..... July 20
Samaria (From Boston) ..... July 26

TO PLYMOUTH AND HAMBURG
Caronia ..... July 22 Cassonia ..... Aug. 2

TO LONDONDERRY AND GLASGOW
Algeria ..... July 15 Columbia ..... July 22
Assyria ..... Aug. 12 Columbia ..... Aug. 16

Money orders and drafts at lowest rates. Full information from Agents or Company's office, 665 Hastings Street West, Vancouver. Phone Sey. 6644

Sooke Harbour Hotel

(on the Pacific Ocean side of the Island)

21 Miles From Victoria

by a beautiful country drive

Lunches, Afternoon Teas and Dinners

An ideal place for a WEEK-END HOLIDAY or HONEYMOON

Motor stages from corner Broad and Johnson Streets, 10 a.m. and 4 p.m.

$3.50 per Day; $22.50 per Week

GEORGE NICHOLSON
Proprietor

HOLIDAY TRIPS AROUND VICTORIA

Special return tariff for four passengers: Butchart Gardens, $5.00; Malahat, $6.00; Sooke Harbor, $8.00. 1-48c model Ford.

Up-Island Trips a Specialty

Hugh's Phone 452

HOTELS

Brentwood Hotel, 12 miles from Victoria

Qualicum Beach Hotel, 108 miles from Victoria

Are the two best hotels on the whole Island. Inquire from our patrons about either hotel.

Felix Macarati,
Manager and Proprietor.

Lunches, Teas and Dinners served on the veranda. Fine view of the beautiful Saanich Arm.

Union SS. Co. of B. C., Ltd.

Regular sailings from Vancouver to all East Coast and Mainland Points, Logging Camps and Canneries as far as Prince Rupert and Anyox.

For detailed information apply:

GEORGE McMORRAN, Agent
Telephone 6975 No. 4 Belmont House

PLUCKING BARNACLES FROM PUAKO'S BOTTOM

The American barkentine Puako, which has been laid up in Esquimalt harbor for the past year, is to be hauled out today at Yarrows for overhaul. The hull of the vessel, which has become foul during long sojourn at anchor, will be scraped, cleaned and painted. The tug Mystery is shifting the Puako from anchorage to Yarrows at 7 o'clock this morning.

Today **DOMINION** Today

First and Exclusive Pictures of

The Great English 1922 Derby Race

(Showing at 3:25, 5:20, 7:15 and 9:10

The Play, a Stupendous English Melodrama, Starring

DOROTHY DALTON, MILTON SILLS AND WANDA HAWLEY

The Woman Who Walked Alone

ROBINSON CRUSOE

6th Chapter, Entitled **"Friday's Faith"**

Capitol Entertainment

TODAY—Usual Prices

CONSTANCE BINNEY

IN

"Board and Room"

EXTRA

"Into the Crater of Mt. Vesuvius by Airplane"

The sight of these daring aeronauts, who courted death to gain the first pictures of this famous old mountain, whose toll is 50,000 souls to date, will thrill you with an unforgettable sensation.

LEONIDOFF AND ROGGE

In

"The Dance of the Shadows"

Capitol Orchestra and Leslie Grossmith

in selection "The Daughter of the Regiment," by Donizetti

ROYAL, Today

Children, 10c Adults, 20c

George Arliss

The Greatest Character Actor of the Day in a Rollicking Comedy Drama

The Ruling Passion

Taken from The Saturday Evening Post story by Earl Derr Biggers "Idle Hands"

Yourself, your neighbor, every person has some ruling force, some hobby. George Arliss, in this rollicking comedy drama, pictures his version of a power that rules all men.

COLUMBIA

TODAY

ALL STAR CAST

in

"Beyond the Rainbow"

A production with matchless cast—a great story—superb settings—and the masterful direction of William Christy Cabanne.

COMEDY—FABLES

Music by Miss Hall and S. W. Clark

Prices: Matinee, 15¢; Nights, 15¢ and 20¢; Children, 5¢

Return Engagement for One Entire Week, July 17-22

"The Four Horsemen of the Apocalypse"

Metro's colossal Rex Ingram production of the famous story by Vicente Blasco Ibanez will be offered all next week at usual prices at

Capitol Entertainment

Death of Sir George Prothero

LONDON, July 11.—Sir George Prothero, editor of The Quarterly Review, and well known writer on historical subjects, died here today. He was born in 1848 and knighted in 1920. He was president of the Historical Society in 1901-'05.

WHEN USING WILSON'S FLY PADS

READ DIRECTIONS CAREFULLY AND FOLLOW THEM EXACTLY

Best of all Fly Killers 10c per Packet at all Druggists, Grocers and General Stores

ARGUES ON CASE OF G.T.R. STOCK

Counsel Contends Offer of Dominion Government Was More Than Sufficient to Repay Equity of Redemption

LONDON, July 11.—Sir John Simon, chief counsel for the Grand Trunk Railway, concluded his address today when the hearing of the appeal of the shareholders of the railway against the award of the arbitration board was resumed before the Privy Council. He was followed by one of the junior council, who elaborated some of the points made yesterday by his leader.

A. Clauson, K.C., in opening the case for the Dominion Government, said the latter's standpoint was that the financial interest of the shareholders in the concern was now very trifling, but the Government offered readily to provide four per cent on twelve and a half millions, which, it is claimed, was more than ample to repay the shareholders' equity of redemption.

No Dividend

Counsel reminded Their Lordships that a dividend had never been declared on the common stock of the company.

"I don't think anyone was ever bold enough to prophesy that one ever could have been declared," added Government counsel. "We have said all along that twelve and one-half millions covers the whole thing, but if the tribunal gives more we will pay it."

Mr. Clauson was proceeding rather rapidly to describe the details of the financial proposals when he was requested by Their Lordships to go more leisurely. He remarked that his learned opponents seemed to have dealt with them summarily.

When the proposals had been explained more minutely, Lord Carson said that the proposals seemed to put those stocks for which the Government accepted responsibility in the position of debentures.

Question of Selling

Coming to the arbitration proceedings, counsel for the Government said its position regarding its admissibility of evidence was that it was quite content to have evidence tendered concerning the selling value of any portion of the line, provided it was also shown that it was most advantageous to the shareholders thus to sell. The Government contended that such evidence was not tendered, and therefore was not rejected. Referring to the evidence which was offered, objected to and rejected, Mr. Clauson said this was concerning what it might cost today to build the Grand Trunk and its various properties as if they had never existed. He urged that such evidence was, for all practical purposes, no index whatever of the selling value of the railway. Drawing a parallel, Mr. Clauson remarked that nobody would ever dream of ascertaining the present value of the great palace of the Duke of Buckingham on the basis of what it would cost to build it today.

Lord Birkenhead, the Lord Chancellor, remarked that such evidence might be relevant, but not decisive.

Regarding Mr. Clauson's illustration, Lord Carson suggested that in the valuation of a big house property valuers might hold there was a certain value in the bare bricks and mortar.

Mr. Clauson reiterated that the Government had never objected to evidence concerning the selling value where it related to something which could be sold distinctly and separately.

Roundhouse Foreman Is Roughly Treated By Mob of Strikers

BLOOMINGTON, Ill., July 11.—A mob of twenty-five or thirty men with handkerchiefs tied over their faces, tarred and feathered a Chicago and Alton roundhouse foreman named Dickens at Roodhouse, Ill., today, according to official reports received here today.

The mob took the foreman from a dining car near the roundhouse, loaded him into an automobile and drove into the country, where the tar and feathers were applied.

Dickens went out with the strikers ten days ago, but later returned to work. Members of the strike committee here say that the roundhouse foreman is a nephew of W. G. Baird, president of the Chicago and Alton Company.

Several airplane authorities predict that the metal wing will be used exclusively before many years.

At the Playhouses

DOMINION THEATRE Here's a suggestion for your next year's Valentine's Day party. A "Cupid Ball" forms one of the beautiful and colorful settings in "The Woman Who Walked Alone," a George Melford production, with Dorothy Dalton, at the Dominion Theatre all this week. The ancient sport of archery is revived for the occasion, and Miss Dalton and Wanda Hawley, as her sister, turn the tables on Dan Cupid by making his waxen figures the target for their arrows. The large cast includes John Davidson, Charles Ogle, Mabel Van Buren and Maurice ("Lefty") Flynn. Will M. Ritchey wrote the scenario from a story by John Colton.

ROYAL VICTORIA George Arliss' third screen appearance, this time in "The Ruling Passion," at the Royal Victoria last night, resulted in the distinguished actor scoring another marked success, which we make note of as "another Arliss triumph." "The Ruling Passion," a United Artists release, is a far cry from anything Mr. Arliss has done before on the screen or the stage. We have become accustomed to his excellent work in characterizations that have not won our applause because of any sweet or kindly act or thought, but rather the opposite. We have come to associate Mr. Arliss with satire, cunning, devilishness. Indeed, his current stage success, "The Green Goddess," which enjoyed an unbroken run of more than a year in New York, presents him in one of his cruelly calculating melodramatic roles. Now we must stop all this, and place Mr. Arliss in the category where he properly belongs, confident as we now are that there is nothing he can't do—and do artistically. The ruling passion is—work. In this photoplay Mr. Arliss has a role in which, as a retired millionaire, he is enabled to do ever so many little acts of kindness. It is a comedy drama, with a quiet, gurgling chuckle always and a hearty laugh often—and perhaps a tear, here and there. The millionaire has worked all his life. He can't stay retired. He invests a small sum in a little garage, and finds his partner is a clean-cut chap, poor as a church mouse, but, withal, a fine fellow, strong, straight and true. The millionaire has a beautiful daughter, and she falls in love with the young partner (and he with her), with the result that the father is deeply interested, and, naturally, steps in. The picture must be seen to be wholly appreciated.

CAPITOL THEATRE "Room and Board," Constance Binney's latest release, now showing at the Capitol Theatre, is a story of Irish life. Miss Binney plays the role of Lady Noreen of Kildoran, an impoverished noblewoman, whose father is killed in the hunting field, leaving the girl nothing but a heavily mortgaged estate and the family pride. The story is one that lends itself extraordinarily to scenic beauty, and some of the most picturesque spots on Long Island, and in the Connecticut hills were utilized in the exteriors. A typical Irish village of quaint houses and straggling streets was built for the picture, as well as the ancient castle in which the Lady Noreen, harrassed by debts, undertook her boarding house adventures. Photographs of actual Irish villages and castles aided the Realart technical staff to make accurate reproductions of both the village homes and the castle.

COLUMBIA THEATRE "Beyond the Rainbow," enacted by a matchless cast, including many of the best-known headliners of the screen, will be shown for the last times today at the Columbia Theatre. It is one of the biggest achievements recorded to the credit of Wm. Christy Cabanne, the prominent director, and is distributed by R-C Pictures. Among those in the cast are Harry Morey, Helen Ware, Lillian (Billie) Dove, Rose Coghlan, Macey Harlam, William Tooker, Marguerite Courtot, Diana Allen, Edmund Breese, George Fawcett, James Harrison, Huntly Gordon, Virginia Lee and Clara Bow, big beauty contest winners; Charles Craig and Walter Miller. It tells a story full of heart interest and well-sustained mystery, in which a beautiful young girl, impersonated by Miss Dove—a famous Follies beauty—wins enduring happiness because of her unshaken faith and courage through a long, hard fight against odds.

TO ENJOY PERFECT HEALTH

Every Woman's Wish—Read Mrs. Cassady's Experience

Paris, Ontario.—"For five years I suffered with pains in my back and from other troubles women often have. All of this time I was unfit for work and was taking the different medicines that I thought were good. I saw the advertisement in the papers of Lydia E. Pinkham's Vegetable Compound and have taken it faithfully. I am now in good health and do all my own work. I recommend it to others and give you permission to publish this letter in your little books and in the newspapers as a testimonial." —MRS. D. CASSADY, Box 461, Paris, Ontario.

This medicine which helped Mrs. Cassady so much is worthy of your confidence. If you are troubled with such ailments as displacements, inflammation, irregularities, or other forms of female weakness you should give it a trial now.

Lydia E. Pinkham's Private Text-Book upon "Ailments Peculiar to Women" will be sent free upon request. Write to The Lydia E. Pinkham Medicine Co., Lynn, Mass.

AMUSEMENTS

Capitol—Constance Binney, piquant and charming in "Room and Board."

Columbia—A fifteen all-star cast in "Beyond the Rainbow."

Dominion—Dorothy Dalton, Milton Sills and Wanda Hawley in "The Woman Who Walked Alone."

Royal Victoria—George Arliss, the great English character actor, in "The Ruling Passion."

REX INGRAM'S GREAT PRODUCTION AT CAPITOL MONDAY

In these days of short skirts and shorter bathing suits it sounds almost unbelievable to find a motion picture actress who comes out unqualifiedly for the comfortably concealing garb of other years. But there is one female character in "The Four Horsemen of the Apocalypse," a Rex Ingram production for Metro being shown at the Capitol Theatre next week, who doesn't care a hoot about the latest Paris creations and who was so set in her antipathy to the modern costumes that she appeared in the picture in her own dress.

This actress with very much of a mind of her own is a full-blooded Cheyenne Indian, with a picturesque and long-drawn-out name, which, as a matter of convenience and sentiment, Director Ingram shortened to "Minnehaha."

For the Argentina scenes the old Indian woman was right in her element, but when the Desnoyers family moved to Paris it was desired that she be attired in the more civilized garb so as to carry out the idea of the change in the family in making their residence in Paris. For one rehearsal Minnehaha appeared in the tight waist, the abbreviated skirt and high-heeled slippers.

But when the cameraman was ready to shoot the scene, Minnehaha was missing, and for two days this part of the filming of "The Four Horsemen" was held up while the missing Indian actress was sought all over the lot. When finally discovered she protested that even the novelty of appearing in the big picture was not sufficient to offset the terrible inconvenience of the modern style of dress, and so, finding persuasion futile, Director Ingram decided to shoot the "faithful retainer," even in the Paris scenes, in the garb with which she appears in the Argentina scenes.

CANDIDATES PASS MUSICAL EXAMS.

The following are the results of the examinations of the Associated Board of the R.A.M. and R.C.M., Victoria Centre:

L.A.B. Teachers' Certificates—Daniels, Rachel; Moggey, Vivian P.

Advanced Grade (Local Centre)—Jones, Norah E. (honors); Langevin, Albertine; Macdonell, Estelle; Tessier, Marie J.; Wheeler, M. Evelyn; Woolison, Doris.

Intermediate Grade (Local Centre)—Adam, Margaret; Bridge, Ellen; Heard, Ronald; Lapraik, Iris; Mildenhall, Isabella; McDonald, Agnes W.; Osborne, Dorothy; Paver, Eric N.; Starr, Helen; Taylor, Margaret (pending Rudiments results); Swannell, Minnie A.; Todd, Mrs. W. D.

School Examinations

Higher Divisions—Bridge, Ellen; Bishop, Dorothy R.; Burton, Stella; Duncan, Mrs. W.; Elliott, Hilda; Frith, Mary J.; Felton, Barbara; Galbraith, Myra J.; Gonnason, Inez; Hodges, Gladys M.; Morton, Mary; Natrass, Mrs. M.; Pocock, Amy K.; Pullen, Jack; Reid, Mollly; Sehl, Margaret; Trim, Eveline; Winsby, Gwendoline.

Lower Division—Allan, Flora; Andrews, Jennie; Atherton, Catherine B.; Acton, Olive; Barry, Marjorie; Baisler, Edward N.; Bell, Laura E.; Clark, Zeta; Cottell, Rita; Crombie, Mary; Devlin, Noreh; Duckworth, Reuben; Graham, Elsie; Graham, Violet; Grimshaw, Dorothy; Hawkswood, G. A.; Lea, Dorothea; Latham, Harry; McBride, Anna; Patton, Christina; Phillips, Dorothy; Reid, Howard D.; Swinerton, Mary; Sayer, Margaret H.; Sherriff, Marjorie E.; Stevenson, Clara; Smith, Jean; Stanbrook, Sydney; Simpkins, Hazel; Smith, James; Skinner, Mrs. J.; Thackray, Mary E.; Whittall, John D.; Wood, Sidney Aubrey.

Elementary Division—Bradshaw, Dorothy E. (distinction); Anderson, Gladys; Biggin, Miriam; Baxter, Jack; Burdon-Murphy, Desmond; Brown, Catherine A.; Bishop, James Porter; Cadwallada, Winnifred; Campbell, Isabel; Comerford, James; Cox, Dorothy; Dawson, Ellen; Dennstedt, Lila; Dorman, Marjorie D.; Dunn, Stuart; Dural, Muriel; Elford, Doreen; Filmer, Mabel C.; Ferguson, Agnes; Forneri, Amy I.; Fraley, Irene; Fyshe, Thomas; Grant, Ian; Green, Winnifred J.; Hallier, Edward T.; Hemmingson, Margaret; Hnike, Marjorie; Johnson, Arthur Richard; Johnson, Victor Leslie; Lee, Gladys M.; Linnell, Charlotte E.; Mearns, Janet H.; Miller, Albertine; Moffat, Marjorie; Muskett, Mary H.; McIntosh, Ruth B.; MacKenzie, Ethel; MacKenrot, Doris E.; McDonald, Mona; McLean, Mabel O.; Ormond, Louise; Phillips, Mary; Peden, Marjorie; Pitman, Dorothy M.; Proctor, Anne J.; Quaintance, Dorothy P.; Rees, Joyce E.; Songhurst, Arthur; Silk, Mary Irene; Smart, Janet; Shotbolt, Eileen; Schramli, Doris M.; Stewart, Charlotte R.; Stribbling, Marjorie R.; Sulis, Thelma; Thompson, Helen Wright; Thompson, Dorothy; Thompson, Kathleen; Thompson, Marguerita B.; Vimpani, Florence I.; Warren, Mary A.; Wallace, Kathleen M.; Watkins, Lizzie; Watkins, May; Worthington, Henry M.

Primary Division—Bailey, Vera; Banister, Helen M.; Barker, Barbara R.; Beatson, Helen M.; Bell, Alice; Blacquiera, Verine de; Boorman, Winnifred; Bowman, Elsie; Brown, Florence; Brunsdon, Jessie W.; Burdon-Murphy, Brian; Cornwall, Barbara; Crombie, Martha; Daniels, Maquinna; Fox, Phyllis M.; Gardiner, Emily M. L.; Halsey, Mildred; Harder, Olga J.; Harper, D. Evelyn; Harper, Lenalla M.; Hemmingson, Marie; Henderson, Margaret; Hilborn, Eva May; Hoy, Muriel E.; Hunter, Hilda M.; Hunter, J. Douglas; Jeeves, Clarenda; Kessinger, Raymond; Keith, Lloyd; Kirkham, Harold; Kirkham, Iris; Leith, George; Leith, Mary; Linnell, Margaret E.; Lorne, Annie M.; Luscombe, Isabella; Luscombe, Peter; Mitchell, Arthur; Monaco, Laura; Moore, Kathleen; Murphy, Rosina; Murdoch, Wilbert E.; Macauley, Claire J.; McEwen, Agnes, S.; McKim, Helen E.; McLintock, Elizabeth; Oliver, Marjorie; Orr, Margaret I; Pitman, Marjorie B.; Plowright, Jean; Shoaldice, Gordon; Singer, Sarah H.; Spark, Elizabeth Jean; Stanford, Dorothea; Tate, Reginald J.; Tuck, Pearl; Wallace, Mamie; Watson, Margaret; Williamson, Mary; Wilson, Evelyn J.; Young, Evelyn S.

Theoretical Examinations

Qualifying Paper in Musical Ornaments and Harmony—Daniels, Rachel; Stewart, Wilhelmina.

Rudiments of Music—Clark, Lewis J.; Ensor, Marjory; Hodges, Gladys M.; Jesse, Eleanor M.; Jones, Norah E.; Lewin, Lorna F.; McDonald, Agnes W.; Paver, Eric N.; Proctor, Lorne D.; Service, Annabel M.; Swannell, Minnie A.; Wright, Mary I.

Grammar of Music

Division 1—Albutt, Catherine E.; Allan, Flora; Atherton, Catherine B.; Baisler, E. N.; Bishop, James P.; Campbell Elizabeth; Chaston, Charles F.; Clark, Ethel R.; Clark, Zeta B.; Cranston, Margaret E.; Elford, Doreen L.; Elliott, Hilda V.; Green, Winnifred I.; Hilborn, Eva M.; Hulke, Marjorie; Kirkham, Clifford M.; Lea, Gladys M.; Lloyd, Isabel V.; Miller, Albertine; McDonald, Mona; McCowatt, Letitia B.; McLean, Mabel O.; McCosh, Gladys M.; Ockwell, Doris M.; Parsons, Dorothy M.; Quaintance, Dorothy P.; Rees, Joyce E.; Silk, Mary I.; Stewart, Charlotte R.; Wallace, Mamie; Worthington, Henry M.; Young, Evelyn G.

Division 2—Beacock, Aletta C.; Cross, Albert B.; Ferguson, Agnes; Forde, Dorothy; Hallier, E. T. Johnson, Arthur R.; Mould, Ida L.; McComb, Ivan W.; Penty, Eric R.; Penty, Rowena M.; Proctor, Anne I.; Silburn, Winnifred; Stinson, Mildred R.; Wood, Sidney A.

Division 3—Bishop, Dorothy R.; Lea, Dorothy M.; Lloyd-Young, Frances M.; Mason, E. Phyllis; Snider, Elsie L.; Thompson, Helen W.; Willard, Mrs. May; Winsby, Gwendoline; Worthington, Maude.

The present day airplane can carry about 10 pounds of weight to every square foot of wing area.

Had Your Iron Today?

Boy Scouts Know

Go on hikes in summer—sun beating on their heads. But they get there fresh.

Carry little raisins to sustain *energy*. It's a regulation with some troops.

1560 calories of energizing nutriment per pound in practically *predigested* form, so it goes to work almost immediately; yet doesn't tax digestion and so *doesn't heat the blood*.

Fatigue-resisting food-iron, too—good for stamina.

Heat got YOU this summer? Try the Boy Scout's way. Put back the *vitality* that hot weather saps.

Try two packages and a glass of milk for an energizing, healthful summer lunch.

Little Sun-Maids

***Between-Meal* Raisins**

5c Everywhere

—in Little Red Packages

Big Feature Coming to Capitol

"The Four Horsemen of the Apocalypse," an epic tale of surging passion, sweeping from the wide plains of the Argentine, through the fascinating frivolities of pre-war Paris, into the blazing turmoil of the German advance into Northern France.

DON'T BE MISLED

St. Charles Milk IS Made in B.C.

Our South Sumas Factory is in daily receipt of a liberal supply of the richest milk produced in

THE FRAZER VALLEY

Insist on getting ST. CHARLES Brand—Pure Country Milk "with the cream left in."

The Borden Co., Limited

Vancouver

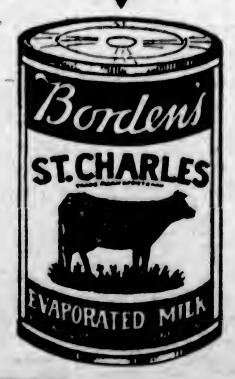

Important Notices, Employment, Business and Professional Directory, Wants, Etc.

The Daily Colonist
INDEX TO CLASSIFIED ADVERTISEMENTS

For the convenience of those who wish to refer to any special advertisement in the Classified Columns, the following list has been alphabetically arranged, and each classification furnished with a number, viz.:
ANNOUNCEMENTS 1
MALE HELP WANTED 6
TEACHERS WANTED 55
The numbers shown at the right side of each heading appear in consecutive order in the columns. The alphabetical arrangement is not consecutive.

Acreage—For Sale 45
Acreage—For Rent 43
Acreage—Wanted 44
Agents Wanted 36
Announcements 1
Autos for Hire 50
Automobiles 48
Business Chances 37
Billiards and Pool 26
Boats and Launches 46
Business Directory 26
Cycles and Motorcycles 46
Church Notices 2
Dancing 67
Dressmaking 8
Educational 24
Farms for Rent 46
Farms for Sale 47
Farms Wanted 48
Flats and Apartments to Rent 21
For Sale—Miscellaneous 13
Furnished Rooms Wanted 17
Furnished Rooms to Rent 16
Financial 41
Houses for Sale 18
Hotel Directory 26
Housekeeping Rooms to Rent 22
Lost and Found 12
Music 7
Miscellaneous 10
Money to Loan 42
Personal 34
Professional Directory 26
Property for Sale 44
Property Wanted 45
Poultry and Livestock 27
Room and Board 15
Room and Board Wanted 16
Summer Resorts 41
Societies and Lodges 63
Situations Wanted—Male 4
Situations Wanted—Female 5
To Rent—Houses 23
To Rent—Furnished Houses 66
To Rent—Miscellaneous 11
To Exchange 3
To Lease 42
Teachers Wanted 55
Timber Brokers 60
Wanted—Male Help 6
Wanted—Female Help 5
Wanted to Rent—Farms 46
Wanted to Rent—Acreage 44
Wanted to Rent—Flats and Apartments 36
Wanted to Rent—Houses 34
Wanted to Rent—Furnished Houses 35
Wanted to Rent—Miscellaneous 13
Wanted—Housekeeping Rooms 30
Wanted to Buy—Houses 18
Wanted to Borrow 25
Wanted—Miscellaneous 14

CLASSIFIED ADVERTISING RATES

One and one-half cents a word each insertion, nine cents a word a week with a minimum of 14 words; cash with order. No advertisement accepted for less than twenty-five cents.

Death and Funeral Notices, $1.50 first insertion, $1.00 for each additional insertion.
Marriages, Cards of Thanks and In Memoriam Notices, $1.00 per insertion.
Birth Notices, $1.00 per insertion.
Business or Professional Cards, of four lines or under, $6.00 per month. Additional space at $1.50 per line per month.
No advertisement charged to account for less than $2.00. Phone 11.

FUNERAL DIRECTORS

SANDS FUNERAL FURNISHING CO.
1625 Quadra Street
Phones: Office 3606, res. 6033 and 7035
PROMPT, EFFICIENT SERVICE, DAY OR NIGHT

PRIVATE family rooms. Home-like chapel, and funeral services and appointments to comply with every wish. Lady assistant.

B. C. FUNERAL COMPANY, LIMITED (Hayward's)
734 Broughton St. Established 1867

CALLS responded to day or night. Charges reasonable. Embalming for shipment a specialty. Lady attendant.
Phones: 5252, 5636, 3247, 1775R
Reginald Hayward, Secretary
Frederick Cassidy, Manager

McCALL BROS.
FUNERAL DIRECTORS
Formerly of Calgary, Alberta
Office and Chapel, corner Vancouver and Johnson Streets
Modern Service Moderate Charges
Phones 462 and 2157R

THOMSON FUNERAL HOME
1366 Quadra Street
"THE FUNERAL HOME"
Here only good taste, a restful, quiet atmosphere of repose, are found. Depressing suggestions have been studiously avoided. To the painstaking care given even the smallest detail is due the superiority of our service.
Frank L. Thomson, Funeral Director.
Phone 405. 1325 Quadra St.

FLORISTS

BROWN'S VICTORIA NURSERIES
Leading Florists
812 View Street Phone 1566
"Say It With Flowers"

THE POSY SHOP, 613 Fort Street. Phone 1061. Res. phone 2405L.
Send flowers to loved ones in other cities, no matter how distant, by Florists' Telegraph Association.
Floral designs on short notice.

ANNOUNCEMENTS 1

BIG dance, Caledonia Hall, every Saturday. Admission 25c.

BIG wheel drive, Caledonia Hall, Wednesday, July 12th. Six good prizes.

MILITARY 500 and dance, Saturday, 8.30 p.m., Orange Hall. 25 scrip prizes. Admission 50c. Reserve tables, if desired.

REGULAR meeting, Lodge Princess Alexandra, Harmony Hall, Thursday, 13th, 7.30 o'clock.

REGULAR meeting Ladies' Auxiliary St. Andrews and Caledonian Society, July 13th. Members please take note: Nomination and election of officers.

WANTED—MALE HELP 2

HAVE employment for two men with good personality, over 25 years of age. Experience not necessary. Must come well recommended. Apply W. F. McLoughlin, 2 Royal Bank Building.

MAN and wife for Saanich Health Centre. Man to do janitorial work, gardening and minor repairs to Ford cars; wife to do cooking and housekeeping. Salary $75 per month and maintenance. Apply in writing to Secretary Saanich Health Centre, Royal Oak P.O., Victoria.

YOUNG man for dairy farm, good milker; state age, experience and wage expected. R. J. Hotchkiss, Alberni.

MAKE money at home—$14 to $50 paid weekly for your spare time writing showcards for us. No canvassing. We instruct you and supply you with work. West-Angus Showcard Service, 38 Colbourne Bldg., Toronto.

WANTED—FEMALE HELP 3

GOOD help for housework and waiting table; sleep in. 826 Humboldt.

HOUSEKEEPER, for a few weeks, neat and fair cook, one in family. State age and wages required. Box 6663, Colonist.

MOTHER'S help and governess to assist in care of 4 small children (2 attending school); will be treated as one of family, good home. State salary expected. Box 5851, Colonist.

RASPBERRY Pickers Wanted—For Abbotsford, thirty-nine miles east of Vancouver, 100 women and girl pickers. Splendid accommodation. Good meals provided at 20c each. For full particulars apply Women's Branch, Government Employment Office, 632 Broughton Street.

WANTED — Refined, capable Englishwomen as working housekeeper to widower (one child). Full particulars, Box 7484, Colonist.

WANTED—Waitresses for Thursday evening. Apply Payne, Veterans of France, Wednesday, between 6 a.m. and 12 noon.

WANTED immediately—A smart, refined young lady; one with Soda Fountain experience preferred. Apply at Dan Poupard's Fruit Store, after 10.30 a.m.

WANTED—Young woman to do housework and help with care of baby. Apply 2424 Quadra Street.

WANTED—FEMALE HELP 3 (Continued)

WANTED—General for small hotel. Phone 7462Q.

WANTED — Experienced arm waitress. Holley's Restaurant, 532 Fort Street, City.

WANTED—Cook general. Phone 5446Y2.

WANTED—Experienced lady as soda dispenser. Apply, afternoons, Stevenson's Confectionery, 726 Yates St.

WANTED—Scotch women to do housework by the hour. Box 2433, Colonist.

WANTED—General servant. Apply, stating age. Box 2616, Colonist.

WANTED — Experienced cook-general, sleep in. Phone 7737.

WANTED—Companion-help, to help with housework and two children; comfortable home, in country. Apply Mrs. Pownall, Sidney. Phone 61F.

WANTED, for private girls' school, resident mistress. Apply Box 5528, Colonist.

WANTED — Smart, energetic lady to handle office supplies; one used to office work preferred. Apply, between 1.30 and 4.30, 103 Union Bank.

WANTED—Saleswoman wanted, not under 45 years of age. An opportunity for those who have ambition to succeed. Call and talk it over with W. F. McLoughlin, 2 Royal Bank Building.

WOMAN for general housework, for a week or longer; sleep in or out; references required. Box 2611, Colonist.

SITUATIONS WANTED—MALE 4

ADVERTISER, English, educated, reliable, requires few hours daily employment in office or other indoor occupation. No objection to temporary engagement. Box 3661, Colonist.

ACTIVE married man wants work, any description, inside or out. Box 2477, Colonist.

ALL-ROUND buttermaker wishes steady position; holds papers. Apply Box 2379, Colonist.

BLACKSMITH, first-class general, accustomed to sharpening tools; no objection to country. Box 8000, Colonist.

CARPENTER foreman desires position, good experience and references. Phone North Vancouver, 4118, or Box 2023, Colonist.

CUT THIS OUT for future reference, if please. Ladies of Victoria, B.C.—Your carpets, upholstery, drapings, walls, etc., thoroughly cleaned by electric "Sweeper-Vac," (powerful air suction) and attachments, 50 cents per hour, which includes experienced operator and "Sweeper-Vac." Gordon. Phones 5455R or 7556Y.

CARPENTERING, painting, paperhanging. Estimates furnished. Charges reasonable. Tel. 5503L.

ENGINEER, marine or stationary, 4th class papers, 14 years experience on derricks, wishes position anywhere. Phone 5033X.

FENCING and land clearing of every description. Single dangerous trees removed. Phone 5446X2.

PAINTER, Decorator—Steady man wants work with a firm, or by day or hour for anyone. Phone 7573R, or call J. R. Martin, 1020 Yates Street.

SECRETARY (company or private), accountant, shorthand writer, cashier, English gentleman desires an appointment; exceptional credentials. Box 2668, Colonist.

WANTED, WORK—A returned married man, with family, requires a home, appeals to employers for a sporting chance of any kind to live. Can furnish references from the best people of Victoria. Write Box 2345, Colonist.

SITUATIONS WANTED—FEMALE 5

A LADY with large experience of practical nursing desires position caring for elderly lady or gentleman; best of references, would travel. Phone 4237R.

BAKER'S helper, good capable woman, wants position; recommended. Box 2329, Colonist.

GIRL, 14 years, willing to do light housework or look after children. Apply Box 5596, Colonist.

HOUSEKEEPER — Young widow, with small child, wishes position as housekeeper to one or two gentlemen; country preferred. Box 3374, Colonist.

LADY, companionable, domesticated, desires daily engagement, care invalid or otherwise. Kindly give particulars first letter. Box 3630, Colonist.

PRIVATE Maternity Home or visiting nurse. Mrs. McKenzie, 1747 Second St.

REFINED person will stay with children or invalid. Tel. 3445L.

REFINED person seeks position as housekeeper, capable of taking entire charge. Box 2599, Colonist.

REFINED young lady would take charge of children during the day. Box 2573, Colonist.

STENOGRAPHER (graduate), wants temporary position. Phone 6246X.

WANTED—Position as housekeeper in good class hotel. Box 2590, Colonist.

WANTED, by domesticated young English lady, position as help or nursery-governess. Apply Box 6366, Colonist.

WANTED—Position by middle-aged person as housekeeper for gentleman, or lady and gentleman, good plain cook and quiet home, in Victoria. Phone 3350.

WOMAN wants housework by the day; able to sew. 1516 Blanshard Street.

WOMAN wants work by the day. Phone 5062Y.

YOUNG girl, 16, will take child out daily from 9 till 6. Phone 5269R.

EDUCATIONAL 8

A SPECIAL Preparation Class for Entrance—Mrs. Hugh MacKenzie and Miss Margery Littler (both fully trained and experienced) are prepared to take pupils who need individual attention in order to pass well into High School in 1922. They will coach in all school subjects. Classes daily (except Sats.) from 9-12.30, beginning Monday, July 24th. Terms, references and further information on enquiry, 616 Trutch Street. Telephone.

ENGINEERS instructed for examinations. W. G. Winterburn, M.I.N.A., 541 Central Building, Victoria, B.C.

EXPERIENCED tutor will give tuition in English and High School subjects. Box 2249, Colonist.

PRIVATE lessons in all school subjects. 322 Central Building.

POSITION as companion-tutor to backward or invalid boy is desired by English public school man; board could be arranged. Cottage in suburbs of Victoria. Box 2660, Colonist.

SPROTT-SHAW INSTITUTE — Day courses, day and evening classes; individual instruction. Established in Canada 1884. Phone 15 for syllabus. Sprott-Shaw School, corner Douglas and Broughton streets.

SHORTHAND School, 1911 Government Street. Business subjects, thorough tuition. E. A. MacMillan, principal. Phone 374.

TUTOR for backward and neglected students. 301 B.C. Permanent Loan Bldg.

MUSIC 7

BANJO, MANDOLIN, GUITAR, and all stringed instruments taught by W. G. Plowright, 1116 Broad Street. Phone 1856; Res. phone 1111Y1. Hours, 1 to 6 p.m.; Saturday, 9 to 1.

DOMINION ACADEMY MUSIC, Fort and Cook. Madame Webb, L.S.M., A.R.A.M. successes 111 last year. Phone 1961.

ERNEST SEMPLE, violinist and teacher, 1444 Mitchell Street. Phone 5747.

LEARN to play the piano. Easy, quick method for adults or children. Moderate terms. Address Box 2794, Colonist.

MISS FOX, teacher of piano; lessons given at pupils' homes. Phone 5776Y.

MISS INA GORDON, teacher of piano and violin. 908 Blanshard St.

PIANOFORTE

MRS. E. SEMPLE — Pianist and experienced teacher of piano; pupils prepared for examinations if desired. 1444 Mitchell Street. Phone 5747.

VIOLIN beginners taught by experienced teacher. Conservatory of Music graduate. Phone 7405L.

TO EXCHANGE 3

WANTED to Exchange—Lot, just off Hillside, for secondhand (small) car. 895 Pemberton Bldg.

WILL exchange good car for equity in small house. Box 2643, Colonist.

1/2 ACRE in fruit, lovely homesite on Quadra; will take $1,200 cash, or consider car in exchange. Phone 3460 or 4603X3.

DRESSMAKING 8

DRESSMAKING, alterations, all kinds of needlework by the day. Phone 3730L.

DRESSMAKING—Blouses, kimonos and alterations promptly done. Room 12, 1074½ Yates Street.

EVENING, afternoon gowns and alterations; inexpensive. Phone 4735L. 7312 Elford Street.

MADAME ISOBEL, French dressmaker, good style, reasonable charges. Phone 6773L.

SKILLED hands produce pleasing work—Mrs. Clarke will sew for you in your home. Phone 4666L for appointment.

MISCELLANEOUS 10

ARE YOU AND YOURS PROTECTED?
FIRE INSURANCE: HUDSON BAY INS. CO.
(Standard Board Rates)
Insurance on House or Furniture
PHONE BEFORE TOO LATE
WENDELL B. SHAW
Phone 5975 208 Pemberton Blk.
Established 13 years

BARRELS (cask) and small casks made, any size, to order, from $3. Also casks repaired and cleaned, called for and delivered. H. Wilkinson, cooper, 3510 Saanich Road. Phone 7548L1.

BURNSIDE Dairy—Pure, clean milk, 3 quarts or 14 pints for $1. Delivered. Rock Bay, Burnside, Hillside, Victoria West. Phone 1617R.

COAT milk for sale, 10c per pint; Esquimalt district, 473 Head Street. Phone 7467R.

JERSEY milk, clean and rich, delivered in Oak Bay. Phone 6510R1.

REMOVAL—R. Rutley, Ladies' and Gent's Tailor, Room 14, McCallum Block, Douglas, to more convenient premises, 121 Pemberton Bldg. Phone 7303.

SUNSHADES recovered in all colors. Carver & Son, 537 Fort. Phone 446.

SAWS, all kinds, filed, set, gummed, etc. Phone W. Emery, 1567 Gladstone Ave.

WATER Divining—Do not dig your well on chance. Subterranean springs and streams located anywhere, if existing. 50% of fee on location, balance only if water is successfully obtained. References. Apply H. C. Langford P.O., V.I. Or phone 4L Belmont.

TO RENT—MISCELLANEOUS 11

FOR RENT—FURNISHED OFFICE
FURNISHED office, nicely fitted up with use of safe, if desired; also desk room for rent. Apply THE GRIFFITHS CO., LTD., Bishop-Innes Bldg. Phones 1313 and 1436

PIANO to rent, $4 monthly. Leave phone number, Box 2M, Colonist.

TO Rent—Store, 645 Fort Street. Apply 1104 Douglas Street.

WAREHOUSE TO RENT
3-STORY, reinforced concrete building (60x150), suitable for warehouse or factory; basement and freight elevator; close-in location. 810 View Street. Moderate rental or lease. Apply to Swinerton & Musgrave, 640 Fort Street, or phone 491.

FOR SALE—MISCELLANEOUS 13

ALYSSUM Rostratum; Bentile; Anemone Japonica Whirlwind; Campanula Edward Molyneux; Lactiflora Alba Magnifica; Moerheimii; Centaurea Montana; Chrysanthemum Diacantha; Dianthus Atrorubens; Erodium Manescovii; Geum Mrs. Bradshaw; Helenium Hoopesii; Helepsis Pitcherianum; Malva Alcea; Nepeta Cataria; Penstemon Heterophyllus; Newberry Gem; Pinks choice mixed; Polemonium Coeruleum; Salvia Turkestanica; Saponaria Ocymoides; Verbascum Phoeniceum; Viola Cornuta—all the above hardy perennials each 10 cents, dozen $1. Canterbury Bells, 50c; Carnations, doz. $1; Hollyhocks, in 7 sorts, doz., $1.50; Honesty (Lunaria Biennis), 50c; Kniphofia, choice, 50c; Wallflowers, 50c; Kales, Jersey Tree, 100, 50c; Thousand Headed, 100 50c; Brocoli, Cabbage in variety; Cauliflower, savoys, per 100 or 1,000, usual prices. Phone 1041. C.W.O. James Simpson, 611 Superior, Victoria.

A 5-HOLE range, $15; Franklin parlor stove, $11; a 4-hole cook stove, $14.50; child's cot, $6.50; oak bureau, $16.50; mahogany bureau, $25; plush portieres, $14.50, McClary range, $25; mahogany dining table, $12.50, set of oak dining chairs, $35; Remington No. 10 typewriter, $38; Singer drop-head sewing machine, $26.50; 4-pieces plated tea set, $18.50; 3-piece ditto, $8.50; large screen door, 40x90 in., $2.50.
HILL'S, 327 Pandora Avenue
Phone 5018O

A SHOWCASE, 6 by 4 by 2 ft. high, glass panelled front and top, a snap, $8.50; oak hall stand, $14; wardrobe, $7.50; office desk, drawers, $9; oak diners, leather seats, $17.50; kitchen cabinet, $8; kitchen tables from $1, sewing machine, $12. The Old Church, 850 Pandora.

A BRASS bed, continuous post, spring and rolled edge mattress, good as new. A snap, $25. Ondy's, 1617 Douglas St.

A LARGE quantity of family size for sale, also a few boats. Mac's, 1416 Store St.

A LARGE English pram, Simmons make, only $23.50. 1318 Government St.

ROOFING
A QUANTITY of 1, 2, 3-ply roofing paper; also 1,000 rolls building paper for sale, cheap.
VICTORIA JUNK AGENCY
565 Johnson Street Phone 1302

A VIOLIN, good tone, suit beginner, $6; 40 others to choose from. H. Fenton, (The Fiddle Shop), 841 Johnson Street. Phone 5213.

WHY PAY MORE? GET IT AT HOUSEHOLD NECESSITIES
747 FORT STREET PHONE 3733
SELL OR BUY ANYTHING FROM A TEACUP TO A PIANO
SPECIAL SALE, SATURDAYS

AWNINGS, porch curtains, silk or duck tents, auto covers, auto-beds and camp furniture, special orders promptly attended to. Victoria Tent Factory, 618 Pandora. Phone 1191.

BEDROOM and other furniture, gas stove and hall furniture, linoleum runner, for sale, cheap. Phone 7043R.

BOTTLES and jars of all kinds from 12c per dozen. Wm. Allan, 6324 Rose St. Phone 3766.

BARGAINS extraordinary in electric fixtures—Ten 6-drop fixtures, reg. $15, for $7.50. "Sunnyside" electric washer (no better grade made), reg. $175, for $139. Six only, used vacuum cleaners, guaranteed in first-class condition, offered at half-price. Carter Electric Company, 614 View Street. Phone 126.

BARGAIN — Drophead Singer sewing machine, in fine running order; $65. Oddy's, 1617 Douglas St.

CAMERA for Sale—Film, 4¼x3¼, good as new, excellent lens, cheap. Victoria Book and Stationery Co., 1008 Government Street.

CHILD'S bassinette, rocked by clockwork. A bargain, $7.50. Island Exchange (The Big Store), 736 Fort Street.

CHOICE Raspberries by the crate, delivered. Phone 2952L1.

CIDER Press, only used once; will sell cheap or trade for chickens, etc. Wm. Allen, 6623 Rose St., Victoria.

DEMOLISHING the Clarence Hotel Block, corner of Douglas and Yates Sts., Victoria. Bargains in doors, windows and building materials. Apply on the job.

DOGONISM—"Cheer up; a man is never really down until he is down in the mouth." Diggon's, Printers, Stationers and Engravers, 1210 Government St. Too many Papeteries. Stock reducing sale. Values to $1 for 30c.

ENGLISH meat pies, made by A. J. Wixey, are on sale every Wednesday and Saturday at the Market. Turn to the right as you enter.

FOR Sale—Cricket boots, English buckskin, solid leather, new, bargain. Phone 6932X.

FOR Sale—One flight of stairs, in good condition, about 12 steps. Cheap for quick sale. Phone 3331.

FOR Sale—A fine English bassinette, $25 or offer. 1411 Bay St., or phone 1243.

FAWCETT "Marvel" range, 20-in. oven, with coil used three months; also fumed oak buffet, practically new, both cheap for cash. Phone 2167R.

FOR Sale—English baby carriage, in good condition. Apply 1764 Davie Street, or phone 7276L.

FOR Sale—Boy's bicycle, $12.50; three 23-in. bicycles, $17.50; double bar Massey, almost new, $55; 16-year-old boy's bicycle, $27.50; 3-speed bicycles, $35; new English bicycles, $43; outer tires, new, $1.50; new inner tubes, $1.25. The best equipped and up-to-date repair shop in Victoria, B.C. Victory Cycle Works, 581 Johnson Street, 6 doors below Gov't St. Jacob Aaronson, prop. We stock parts to fit almost any bicycle. Phone 752.

FINE linen table cloths (large size) from $1.50. Island Exchange (The Big Store), 739 Fort Street.

FOR SALE—MISCELLANEOUS 13 (Continued)

FINE-TONED mahogany upright piano, as good as new. Also a lady's English bicycle, in good condition, cheap. 1790 Foul Bay Road.

FOR Sale—Genuine antique mahogany china cabinet (Sheraton); very artistic mahogany tea table, double tier; antique walnut chess table; Sheraton bookcase (mahogany), pigeon holes, drawers, locker, 2 long drawers, small mahogany antique table; gentleman's mahogany Chippendale wardrobe, 4 drawers, 2 trays; Chippendale chest of drawers with writing tray, 4 drawers, etc.; also several pieces of old sheffield plate. Apply Box 5664, Colonist.

FOR Sale—One farm wagon and hay rack. 1321 Broad Street.

FOR Sale—Red Jacket pump, 1½ h.p. engine, complete. W. C. Mettlews, Colquitz P.O.

FOR Sale—English baby carriage, navy blue, good condition, $12; or exchange for first-class collapsible sulky. Apply 1209 Juno St., Esquimalt.

FOR Sale—Cream wicker pram, nearly new; cost $65, sacrifice for $35. Phone 602X, morning.

FOR Sale—Ford delivery body, nearly new; also Monarch range, almost new. 732 Fort. Stove King. Phone 4238.

FOR Sale—4 x 5 in. camera, with case, tripod, etc. Maynard's Auction, Wednesday.

GREAT bargain sale baby carriages, like new; no reasonable offer refused. Baby Carriage Exchange, 623 Pandora.

GREAT silent auction sale of baby carriages—Highest bidder to my private low reserved price wins. Come in and bid. 10 o'clock to 12 noon, today. 625 Pandora.

IN our Parlor we are serving fresh fruit sundaes, walnut bisques, pecan, marshmallow sundaes, etc. Dan Poupard, the Fruit Specialist.

JAM and fruit jars and bottles. 5005 Government St. Phone 3028.

JONES, chicken house and ladder factory, 237 Fort Street, Victoria. Chicken houses in sections, garden sulkies, garden seats, dog kennels, boats, ceiling clothes hangers, plate racks, meat safes, medicine cabinets, babies' corrals; anything made to order. Phone 640.

LADY'S bicycle, in excellent condition, 2854 Dyeart Road, Gorge. Phone 7467L2.

LARGE solid oak office table, with drawer, cheap at $6.75. Oddy's, 1617 Douglas Street.

MALLEABLE steel ranges, $2 per week. Phone 4668. 1618 Douglas Street.

MOORE-WHITTINGTON Lumber Co., Ltd., established 1883. Rough and dressed lumber, doors, windows, frames, interior finish, etc. City or country orders receive careful attention. Correspondence invited. Sawmills, Pleasant St.; Factory, 3663 Bridge St. Phone 6637.

MONARCH range, 16 yards Axminster stair carpet, and also an Axminster 10x12. 1344 Oak Bay Ave.

MIMEOGRAPH machines (Edison-Dick) and supplies. Exclusive Victoria agents at 44 Winch Bldg. Phone 1613.

BE THE
OAK BAY Lending Library and Exchange. Bargains in high-class goods, both clothing and furniture. Next door to Little Theatre, Oak Bay Avenue. Take Oak Bay car to Foul Bay Road.
Phone 5450

PHOTOGRAPHIC Supplies for the amateur and professional—A full and complete stock of everything needed for photography; also lens and camera bargains. Developing, enlarging done at reasonable rates. Maynard's Photo Stock House, 716 Pandora Ave. Phone 3358.

PLATFORM scale, 500 lbs. cap.; can be seen at 1401 Douglas St.

SET of oak dining chairs, real leather seats and brass bad, complete, good strong kitchen range, 6-hole, kitchen chairs. 599 St. Patrick St., Oak Bay.

STOVE KING—Southall, 752 Fort Street—Ranges, largest stock in town. Good family range, $25. We make coils; connect, move, repair, exchange ranges. Hot water expert. Phone 4259.

SQUABS, ducklings, rabbits, chickens and fowls. Salt mackerel, Labrador herring, salt Eastern cod.
CENTRAL FISH & POULTRY CO.
613 Johnson Street Phone 2336
We deliver. Thos. H. Hodge, Mgr.

SALE—All kinds chocolates or Maple Bud, 30c pound. Fruits, candies, gingers at lowest prices. Holly, 1453 Pandora.

SNAP—Kitchen Hoosier, in A1 condition, $21. Oddy's, 1617 Douglas St.

SOLID leather couch, oak frame. Snap, $67.50. Island Exchange (The Big Store), 766 Fort Street.

"KEEP YOUR MONEY IN THE WEST"
SEE the new Made-in-Victoria Range first, with newly patented features. Special price for a limited time to introduce this new range. Connected and delivered free. Good price allowed for old range.
JACK'S STOVE STORE 753 Yates Street

TOY motor car, cost $27; as new. Only $10. Island Exchange (The Big Store), 766 Fort Street.

TENT, 9x10, with fly. 1765 Foul Bay Rd.

UPHOLSTERED easy chair, with loose covers, snap, $19.50. Island Exchange, 739 Fort Street (the Big Store).

WIXEY'S English meat pies are made throughout by Mr. A. J. Wixey personally.

WINCHESTER rifle, cost $70, in perfect condition, $32.50; Harvard Classics, 50 volumes, gilt tops, cloth bound, nice condition, $15; brass bed, satin ribbon finish, coil springs, mattress, like new, a snap, $28; extension dining room table, heavy, fumed oak, square pedestal, $36.50; beautiful quarter-cut oak library table, like new, $22.50; Berne's complete works, 8 vols., half morocco, beautiful edition, the set for $10.50. Householders' Exchange, Phone 344, 645 Bastion, opposite Court House.

YOU may have tried many Parlors, but not ours. We invite you to test our select accommodation. Poupard's. 1105 Douglas Street.

CITY MART
753 Fort St. Phone 1453
SPECIALS

English Baby Buggy	$14.50
Canada Pride Range	$63.00
Kitchen Cabinet	$18.00
Good Dresser	$16.00
Brass Bed, Spring and Mattress	$27.50
Kitchen Chairs	$1.00
Camp Cot	$3.00

We Buy or Exchange Good Furniture
Easy Terms Monthly Payments

Established 1908

"Advertising is to business as steam is to machinery."

TO KNOW
that you make or handle a fine line of goods is like having machinery, ready for business and yet idle. The public must know it too, and be convinced of it. Then the machinery is set going busily. It is our business to convince the public—to supply THE STEAM.

NEWTON ADVERTISING AGENCY
Advertisement Writers and Advertising Contractors
Multigraph and Mimeograph Circular Letters and Postcards. Addressing. Mailing Lists.
Rates quoted for Local, Dominion and Foreign Publications.
Suite 54, Winch Bldg. Phone 1316

MACHINERY FOR SALE

LOGGING AND HOISTING ENGINES NEW AND REBUILT
AMERICAN portable sawmill equipment, rails, gasoline engines, pumps, boilers, sawmill machinery and motors; new and rebuilt, large stock pick from. Write National Machinery Co., Ltd., Vancouver, for prices.

MACHINERY WANTED

WANTED—Large else donkey engine boiler, 60 inch or over, to carry not less than 140 pounds pressure. When answering state condition, location, price. Canadian Western Cooperage, P.O. Box 874, Victoria.

WANTED—MISCELLANEOUS 14

WHY PAY MORE? GET IT AT HOUSEHOLD NECESSITIES
747 FORT STREET PHONE 3733
BUY OR SELL ANYTHING FROM A TEACUP TO A PIANO
SPECIAL SALE SATURDAYS

A .32S RIFLE; 16 or light 12 shotgun; 8x binoculars. Give particulars. Box 6594, Colonist.

ABSOLUTELY highest prices paid for household furniture and effects, large or small quantities. Phone 3014 or 7187.

ATTENTION! — Mrs. Hunt, wardrobe dealer, of Winnipeg and Calgary, is open to buy and sell high-class ladies' gents' and children's clothing. Special offers for gentlemen's clothes. We pay spot cash to any amount. Business done strictly private. Mrs. Hunt will call herself to any address, or call at 765 Fort Street. Phone 4031; after 6 p.m., 4842L.

WE WILL CALL AT ANY ADDRESS AND pay highest prices for bottles, rags, tools, stoves, furniture or anything else. Phone 3166. We pay top prices.

BEST prices paid for gents' discarded clothing. Mrs. Jowitt, 821 Fort. Call any time. Phone 3154.

DON'T hesitate—Phone 4136 if you have any furniture you wish to dispose of. Our representative will call and offer current prices. Island Exchange, the big store, 739-745 Fort Street.

CALL 6166—WE PAY BEST PRICES FOR bottles, rags, tools, stoves, furniture or anything else you wish to dispose of. We call anywhere, any time. Try us.

GASOLINE engine, pump and pipe for irrigation purposes; no dealers. Oswald Harle, R.M.D. No. 1, Victoria.

FURNITURE wanted, large or small lots, suitable for four rooms. Box 5343, Colonist.

GENTLEMEN'S discarded clothing bought; best prices paid. Phone 101. We will call.
SHAW & CO.
763 Fort St.

YES, THERE'S A REASON
Phone 3346
MRS. WARDALE, live home with a reputation, who will call and buy ladies', gents' and children's clothing, bedding, etc. 1931 Douglas Street. Block below H.B. Co.

OAK BAY Auction Rooms—Buy, sell or exchange furniture, pianos, or anything else. You phone 5353.

PHONE 3355 if you have any furniture, carpets, linoleum, etc. to dispose of. Good prices paid.

WANTED—One or two jeweler's wall cases. Box 2465, Colonist.

WANTED—Barber chairs, cheap for cash. Box 1574, Colonist.

TURN YOUR TRASH INTO CASH
WE buy rags and bottles; also tools, stoves and furniture, etc., etc. Phone 6186.

WANTED—Scenarios and short stories adaptable for motion pictures. Send manuscripts to Literary Service Bureau, 427 Rogers Building, Vancouver.

ROOM AND BOARD 15

ACCOMMODATION for Summer school students; 4 rooms, double beds, 1 single; good board. Phone 7698R.

ARMADALE, James Bay, bracing location with fine sea view; tennis; terms reasonable. Phone 3348.

ETHEWOLD, 706 Cook Street—First-class boarding house, under new management; vacancies now. Phone 3031L. Miss Hadwen.

EXCELLENT table, comfortable rooms; 3 minutes from Postoffice. Mrs. Tennent, 655 Superior Street.

FAIRFIELD, walking distance—Boarding residence for gentlemen; private family; good cooking. Phone 7536R.

FULLER'S LODGE—Board and residence; terms reasonable. Phone 6450.

HILL HOUSE—Board residence for ladies, near park. 846 Simcoe St. 3462R.

LARGE, pleasant room, comfortable, modern, central, near park, first-class private board. 641 Superior St.

PARTY with nice home would take as paying guests married couple or business people; good district, close to sea; by week or month. Phone 5935.

ROOM and board for business people and married couples; rates moderate. 1144 Rockland Ave. Phone 7314Y2.

ROOM with board, suit couple, Beacon Hill. Phone 5390R.

THE Bon-Accord, 845 Princess Avenue—Room and board; terms moderate. Phone 4662.

$7 WEEKLY, room and board. 715 Broughton St. Phone 3442L.

ROOM AND BOARD WANTED 16

WANTED—Comfortable accommodation, with board, for lady with boy (6 years) for month of August, and for husband 3 weeks during August. Bedroom with double and single beds would be suitable. Close to beach. A.B., Postoffice Box 360, Vancouver.

FURNISHED ROOMS TO RENT 18

COMFORTABLY furnished bed-sitting room. Mrs. Grinetin, 117 Menzies. Phone 3346Y.

NEAR James Bay Hotel—First-class room, every convenience; garage. Phone 1368.

ROOMS, with board or without. Phone 5544X.

TWO rooms, furnished, all conveniences; near beach and car. Phone 7359R1.

HOUSEKEEPING ROOMS TO RENT 19

AT 524 Michigan Street—Furnished housekeeping rooms and front bed-sitting-room. Phone 2414L.

APPLY 503 Dallas Road—Large housekeeping room, every convenience.

A BEAUDOVEY—Nicely furnished housekeeping rooms. Phone 1324O. 646 Michigan Street.

CABINS, 3 rooms, furnished, 10 per month. Apply Keeper, 840 Johnson St.

ESQUIMALT, near car line—Housekeeping rooms, large pantry, bathroom, hot and cold water. Phone 6402X2.

FURNISHED housekeeping rooms, flats, cabins, $8-$20 per month. 1066 Hillside.

FURNISHED housekeeping rooms; phone and all conveniences. 1031 Pandora Avenue.

FURNISHED housekeeping rooms. Phone 5384R. 575 Michigan.

HOUSEKEEPING suites, two or three rooms. Phone 6694L. 1137 Johnson.

HOUSEKEEPING rooms, all conveniences, $10 and up. Phone 643R. 841 Burdett Avenue.

IN City, to reliable parties—Furnished or unfurnished, furnace heated, comfortable rooms, convenient to all cars, at reasonable rates and under good management. Phone 3604R.

ONE large furnished housekeeping room, $10 month; also one small, $6.50. 734 Humboldt.

THREE furnished housekeeping rooms; reasonable rent. 635 Vancouver Street.

TWO unfurnished housekeeping rooms, also two furnished bedrooms, with board, near car and beach. Phone 1134Y.

TWO good housekeeping rooms, furnished. Phone 1464. 611 Superior.

TO Let—Very pleasant housekeeping rooms, suitable for two adults. 1020 Yates.

TWO rooms for housekeeping, on quiet street; suitable business couple; close in. Phone 6837L.

UPSTAIRS of private house, unfurnished; use of bath; large porches, overlooking sea; near car and beach. 4666L.

1 TWO-ROOM suite, 1 three-room suite, furnished housekeeping rooms. 1120 Vancouver Street.

FLATS AND APARTMENTS TO RENT 21

A FURNISHED apartment, 4 rooms, 5 bedrooms, dining-room, kitchen; close to High School. Phone 4709L.

AT Collinson Apartments, 1110 Collinson—Five-roomed suite, unfurnished; adults.

AT Normandia Apartments, corner Belmoral and Cook Streets—Furnished or unfurnished suites.

AT Mt. Edwards—Furnished and unfurnished flats for rent.

AT 600 George Road—Furnished two-roomed flat; rent reasonable; spacious grounds. Phone 1567R.

FLATS AND APARTMENTS TO RENT 21 (Continued)

AT Le Roy Apartments—Choice furnished suites; reasonable rates. 826 Mantrell Street.

APARTMENT, comfortably furnished, sunny, modern, near park, sea, car. Fairfield, 436 Chester.

BROADWAY Apartments, Superior St., near Parliament Buildings—Attractive, modern, comfortably furnished suites.

BELL Apartments, 1051 Cook St.—Furnished and unfurnished suites. Apply Suite 3.

BEACON Hill Apartments, 451 Vancouver Street—Nice furnished suite; garage. Phone 6438.

COSY furnished suite, bed-sitting-room with kitchenette, with gas, hot and cold water, $16, including bed linen, light, water, use of phone. 130 Government St. Phone 6361R.

COSY, nicely furnished suite, near two car lines. Hind Apartments, 645 Dunedin Street.

ENTIRELY modern bright and comfortable suite for rent. Glengarry Apartments, Cook St.

FURNISHED or unfurnished flat, 6 rooms, including hot and cold water, use telephone; nice garden, in James Bay. Phone 1711L.

FURNISHED Flat for summer months. Alias Mesdames, $15 per month

A Mart for Busy Readers—House and Business Property for Sale and Exchange

AUTOMOBILES 30 (Continued)

MASTERS MOTOR CO., LTD.

The Exclusive Used Car Dealers

EXTRA GOOD BUYS

$895—1920 BABY GRAND CHEVROLET in beautiful condition. This car has had exceptionally careful usage, and it is equipped with extra good tires, a bumper and numerous other extras. The motor runs like a charm and the outside appearance of the car is very good. Easy terms.

$450—CHEVROLET 5-seater. This is a late 1918 model, and it runs and looks extra good. The tires are very good, and it is equipped with numerous extra accessories. This car is easily worth $550. Terms arranged.

$525—OVERLAND, 1921 model, 5-seater, in elegant condition. This car has been owned and driven by one man only since it was new, and it has had very careful usage. The tires are very good, and the motor runs like a charm. Easy terms.

$350—CHEVROLET, late model 5-seater, in very good running order. This is a late 1917 model, and it has 4 practically brand new tires, with a spare. The motor runs like a charm. Terms.

$850—OVERLAND, 1919 model 85, 2-seater, in beautiful condition. This car looks and runs absolutely as good as new. The tires are very good, the 1922 licence is paid, the top and side curtains are in excellent condition, and it is equipped with numerous extra accessories.

$325—FORD DELIVERY, in first-class running order. It has very good tires, 1922 licence is paid, and it has a fine strong delivery body. Easy terms.

$525—CHEVROLET 1920-21 model, 5-seater, in first class condition. This car has had very careful use and it is an extra good buy. The tires are very good. We will arrange very convenient terms on this dandy little car.

$275—OVERLAND 5-seater, equipped with a reliable electric self-starter and electric lights, good tires, a fine top, 1922 licence, and running fine. Terms. This would make a good stage car.

WE HAVE OTHERS TOO

MASTERS MOTOR CO., LTD.

The Exclusive Used Car Dealers

915 Yates Street, corner of Quadra Street

Phone 372

CHEVROLET SERVICE STATION

TRADE YOUR FORD IN ON A NEW ONE

WE ARE IN A POSITION TO TAKE IN ANY NUMBER OF USED FORD CARS, TO APPLY ON NEW MODELS.

IF YOU ARE CONTEMPLATING THE PURCHASE OF A NEW FORD, DROP IN AND SEE US. WE CAN MAKE YOU A GOOD OFFER FOR YOUR CAR, ESPECIALLY IF IT IS EQUIPPED WITH A STARTING AND LIGHTING SYSTEM, AS THE RESALE VALUE OF A FORD IS PROPORTIONATELY HIGHER THAN ANY OTHER CAR. THIS IS A CONSIDERATION THAT IS WORTH WHILE WHEN BUYING A NEW CAR.

NATIONAL MOTOR CO., LIMITED

FORD SALES AND SERVICE

831 YATES ST. PHONE 4500-1

USED CAR BARGAINS

1. FRANKLIN 6, 5-passenger, in beautiful condition. This car has been privately owned, and driven by one man only, and runs and looks like new. Here is your chance to get a high-priced car at a sacrifice, at..... $1100
2. CHALMERS 6, in excellent condition. This car is a late 1919 model, and has had very careful use. It has a new battery, all good tires and spare, and the motor runs beautifully. A real snap at $850
3. McLAUGHLIN MASTER 5, 1920 model, 7-passenger, in new condition, at $1500
4. FORD touring, 1921 model, in the best of condition. This car has been privately used, and runs and looks like a new car. A bargain at..... $550
5. FORD touring, 1918 model, at $300
6. McLAUGHLIN 5, 5-passenger, at $575
7. McLAUGHLIN 6, E45, 5-passenger, at $950

Easy Terms on Any Car

TAIT & McRAE

Phone 1052 523 View St.

1920 CHEVROLET 490 model, in A1 running shape, $275.

1919 GRAY-DORT Chummy Roadster, just overhauled, $450.

1919 MAXWELL Touring, in excellent shape, $350.

1921 model 7-passenger CHALMERS, never been used. We can save $400 on new price on this car.

We have 1922 MAXWELLS and CHALMERS in stock and can make immediate delivery on them.

We are also open for trade-ins.

WESTERN MOTORS

885 View Street Phone 3612

Phone 2317 Open All Night

McMORRAN'S GARAGE

127 Johnson Street, Victoria, B.C.

GOOD USED CARS

7-PASSENGER WILLYS-KNIGHT, in good condition $1,150

7-PASSENGER COLE, just been overhauled. Just the car for stage run, at $475

5-PASSENGER OVERLAND, in good running order $250

¾-TON REPUBLIC SPEED WAGON for $1,000

1920 MUDSON SUPER SIX (Demaged body) Suitable for stage or tallyho For quick sale $550 APPLY RENNIE SERVICE 1717 Cook Street

COME AND SEE THESE BEFORE YOU CHOOSE A USED CAR. ALL OF OUR USED CARS ARE GUARANTEED

1921 BIG SIX STUDEBAKER, 7-pass., guaranteed same as new car, runs and looks like new; cord tires, with spare. A real good buy $2200

1916 KING 8-CYL., 5-pass., in real good condition; good tires, with spare; newly painted. Come and try this car out for only $750

1918 CHEVROLET 5-CYLD., 5-pass., good as new; runs and looks like new; 5 real good tires and newly painted. A real good family car for $850

1921 STUDEBAKER SPECIAL SIX, good as new in every respect; 5 oversize cord tires, cost of new car with extra equipment, $3,675. Sale price of above car, with new car guarantee, only $1800

TERMS CAN BE ARRANGED ON ANY OF THE ABOVE CARS

JAMESON & WILLIS, LTD.

745 Broughton Street Phone 2240

1920 FORD roadster, best condition, starter, dem. rims, etc., $475; Hupmobile roadster, $175; Chalmers touring, $150; 1920 worm-drive Ford truck, $350, or will sell rear end separate. Set of Hasslers for Ford, $12.50. W. Frank Cameron, 642 View St. Phone 1998.

CYCLES AND MOTORCYCLES 39

A GENT'S bicycle for sale, almost new. Apply 777 McClure St., or phone 4949R.

FOR Sale—Excelsior motorcycle, cheap cash. Phone 7360R1.

FOR Sale—1915 Indian, 3-speed, heavy duty clutch; just overhauled. Phone Colquitz 5M.

FOR Sale—Lady's Perfect bicycle, in good condition, lamp, etc.; reasonable. Phone 4605R.

FOR Sale—2-speed Indian motorcycle, new tires, tandem seat; Prestolite tight, extra chain; just overhauled; snap for cash. 1050 Yates St.

WANTED—Good motorcycle; no Indian. Cash. Box 2952, Colonist.

1912 TWIN Indian, very fast; $50, or part exchange for Ford chassis or bus. Phone 3137L1.

$25 BUYS twin motorcycle engine, gasoline tank, clutch, etc. Phone 2192L.

AUTOS FOR HIRE 30

HIRE—Big Six, popular drivers, at special rates. Phone 7616L or 7310.

McLAUGHLIN "6" for Hire—Lowest rates in town, either by the hour or trip. Owner-driven. Phone 7048, before 6 daily.

$1.50 per hour for comfortable, modern 6-cyl. car, with experienced driver. Anywhere Victoria vicinity. Why pay more? Phone 4388. P. R. Pike.

7-PASSENGER Oldsmobile for hire. Phone 4309R. 1720 Rose St.

Phone 7119Y AUTO FOR HIRE Reasonable Rates Day and Night Phone 7119Y

W. McALLISTER

LOST AND FOUND 32

FOUND—Small dog. Apply corned Leighton Road and Belcher Ave.

LOST—1 picnic basket, left outside Bank of Montreal, corner Douglas and Yates, Tuesday, 11.00 a.m. Finder kindly return to Service Tobacco Shop, corner Douglas and Yates.

LOST—Beaded bag, containing money. Finder please phone 7935L1. Reward.

LOST—Red Peterborough canoe, between Gorge and Craigflower Bridges, on 1st July. Reward. Box 2463, Colonist.

LOST—Old gold brooch, set large amethyst, on Sooke Road. Notify Mrs. Blakeney, R.M.D. 3, Victoria.

LOST—Lady's silver watch, at Goldstream on Saturday. Finder please phone 5730, Richards. Reward will be given.

LOST—On Friday afternoon, lady's purse (greyish blue, long shape), with $15, etc. Owner can identify. Please return to Phone 6291Y.

LOST—2 notebooks and papers, between Oak Bay and Fernwood. Phone 7001L. Reward.

LOST—White enamel on gold Maltese cross, Russian Order of St. George, between Cadboro Bay and Victoria, Sunday. Finder please phone 7134O. Miss Aubrey. Reward.

LOST—A dinghy, painted grey, about 14 feet long; brake adrift from launch between Esquimalt Harbor and Victoria. Finder notify Colonist.

LOST—1 nickel plated headlight off Ford bug, on either Sooke or Island Highway. Phone Empress Garage, 7190.

BUSINESS OPPORTUNITIES 34

BUTCHER shop, going concern, for rent, or will sell equipment; good locality. Phone 3041.

COUNTRY Store, with dwelling, 4 rooms, 2 platered; garage; large lot; 3 miles from city, on B.C. Electric Ry., in well-settled district. Price $3,000. Splendid opportunity.

McPHERSON & FULLERTON BROS.

Phone 1359 520 Central Bldg.

GENERAL STORE and P.O., 5-roomed bungalow and 1 acre. Splendid location, $3,500 handles.

ROOMING HOUSE, with 3-roomed cottage, in good residential district. Beautiful large grounds and low rental; always full; $1,500.

BAKERY, located on principal street in city. All cash trade, doing 500 loaves a week besides cakes and pastry. No help required. A good opening for man and wife. Plenty of room in store for tea room and candy. Moderate rent, on lease, $350.

COUNTRY STORE and POOL ROOM, A1 district; good living accommodation; steady trade; $1,600.

UP-ISLAND RESTAURANT, in real good town. Up-to-date equipment; seats 100 people; shows good returns. Fixtures worth double. A snap at $3,150.

THE BUSINESS EXCHANGE

703-3 B.C. Permanent Loan Bldg. Phone 2622

HIGH-CLASS boarding house, 13 rooms, for rent from lease, partly furnished if desired. Spacious grounds. Apply Box 1328, Colonist.

HAVE you a business you want to dispose of quick? Phone business department 340, Crown Realty & Investment Co.

OPPORTUNITY to get into greenhouse business—Three acres choice land, near city, producing greenhouse, 30 x 100, city water. Particulars, Greenwood, 1235 Government.

PARTNER wanted in very unusual business opportunity. You can place $600 to $900, with good security, and make several thousand dollars within a few months. Write immediately. Box 2581, Colonist.

SECOND-HAND business, in prosperous residential district, close to car line; low rent. Phone 924.

WILL sell, exchange for securities or design territory, Canadian patent on articles indispensable to poultry raisers. Harry E. Davis, Oskaloosa, Iowa, U.S.

WANTED to Buy—Grocery business, country preferred; no agents. Box 2473, Colonist.

$1500—GROCERY STORE and P.O. A snap, with low rent.

$600—BUTCHER BUSINESS, good trade. Reasons for selling.

$1500—COUNTRY STORE, doing well and fine opportunity for increase.

Do you want a Lodging or Boarding House?

THE LAND AND BUSINESS AGENCY

Room 11, McGregor Block

Tel. 1153 View and Broad Streets

BOATS AND LAUNCHES 36

COMFORTABLE floating Summer home, near Deep Cove. $50 buys it. Box 2930, Colonist.

EMPRESS Drive-Yourself Motorboats for hire, $1 an hour; also a fine selection of boats for sale. 316 Belleville St. Phone 7613.

FOR Sale—Cabin launch, 28 ft., 5-h.p. heavy duty engine, in excellent condition. Apply 1252 Gladstone Ave.

FOR Sale—13-ft. launch, 4-h.p. motor; $250. Box 2930, Colonist.

FOR Sale—10-foot outboard motor launch, 3-H.P. outboard engine, together or separate. Snap. 4-cylinder engine, New houseboat, will be finished to suit purchaser. Cash or terms. Point Ellice Boathouse.

LAUNCH, new, at less than factory price; very economical. Boathouse, Gorge Park.

PETERBORO canoe, fully equipped; cheap. Phone 5896L.

VERY good Peterboro canoe for sale, carpet and paddles, $35. Phone 6004R1.

22-FT. cabin launch, in good running order. Phone 3696R.

2-CYLINDER motor boat, $190. Any trial, owner away. Phone 2416X.

HOTEL DIRECTORY 33

DELHI HOTEL—Under new management. Bedrooms and light housekeeping rooms; thoroughly cleaned throughout; terms moderate. H. Shelton, proprietor.

BUSINESS DIRECTORY 37

ADDING MACHINES

DALTON Adding Machine—Only ten keys. Ask for demonstration in your own office. United Typewriter Co., Ltd., 733 Fort Street, Victoria. Phone 4192.

AUTO RADIATORS AND FENDERS

AUTO Radiator and Fender Specialists. Workmanship that cannot be excelled. BURGESS BROS. 1401 Government Street Phone 2247

BUILDERS AND CARPENTERS

ANYTHING in building or repairs. Phone 1786. Roofing a specialty. T. Thirkell.

BUILDERS

ANYTHING in house repairs. Roofs repaired and tarred. Work guaranteed. Estimates free. Phone 7376, 4345L.

ESTIMATES given on bungalows, shacks, garages, etc. Phone 4594L.

CASH REGISTERS AND SCALES

AGENCY for Brantford Computing Scales, slicers, cheese cutters, cash registers; aid machine part payment. Cash or easy payments. J. Gordon Campbell, scale and machine expert, 849 Yates St.

COLLECTION AND MERCANTILE CREDIT AGENCY

COLLECTION and Mercantile Credit Agency—Send us your slow accounts. Satisfaction assured. 4 years' experience. A1 record. Creditors remitted monthly. Retail Merchants' Credit, Ltd., 417-420 Hibben-Bone Building. Phone 6749.

BUSINESS DIRECTORY 37 (Continued)

CARTAGE

MORROWS for moving, packing, shipping, crating or storage. Phone 5269, or residence phone, 3820L. 536 Yates St. Prompt, expert service.

CARPET CLEANERS

THE CARPETERIA CO.

1019 COOK ST. PHONE 1438

THE FAMOUS CARPET CLEANERS

HAVE YOUR CARPETS WASHED BY the famous HAMILTON BEACH METHOD. Removes all dirt and dust, kills moths and disease germs, and brings up colors and patterns like new. Our work and service will please you.

ISLAND WINDOW & CARPET CLEANING COMPANY

Phones 7932 and 6915 943 Fort St.

DETECTIVE AGENCY

WESTERN Private Detective Agency, 312 Seyward Bldg., Victoria, B.C. Phone 2777. Res. 2523L1. J. Palmer, Manager.

DYEING

NEW LIFE FOR YOUR CLOTHES

WE specialize in delicate Summer dinery. Let us take care of your clothes.

CITY DYE WORKS

Phone 73 916 Fort St.

DRYGOODS—WHOLESALE

WHOLESALE DRYGOODS—Turner, Beeton & Co., Ltd., wholesale drygoods importers and manufacturers. Men's furnishings, tents, "Big Horn" Brand shirts, overalls. Mail orders attended to.

ENGRAVING

GENERAL engraver, stencil cutter and seal engraver. Geo. Crowther, Green Block, 1216 Broad Street, opposite Colonist.

EXPRESS AND TEAMING

ABOUT furniture moving, packing, shipping, or storage, see Jeeves & Lamb Transfer Co. Forwarding and distributing. Cut rates on freight to Eastern points. Office Phone 1567. 731 Pandora Avenue.

DRAYMAN — Joseph Heaney, office at 1309 Wharf Street. Phone 171.

FURNITURE moving, baggage and general hauling. The General Service Transport, Limited. 1107 Langley Street. Phone 39.

JEEVES BROS., motor and horse vans for moving, storage, shipping and packing. Phones 3943 and 814. Office: 1003 Government Street.

MOVE your furniture by motor or team; quick and reliable service. Entrust to J. D. Williams. Phone 670.

TIME Truckportation Co., Ltd., general and long distance hauling. 1 to 5-ton trucks. 450 Bay Street. Phone 7197.

ELECTRICAL CONTRACTORS

HOUSE wiring, repairs. Estimates free. I. Supplies, lamps, Benjamin double sockets, etc. SUN ELECTRIC CO., 642 Yates St. Phone 1932

EMBOSSED STATIONERY

PRIVATE STATIONERY embossed in any design or color. The Colonist Printing Company, Limited.

FURRIERS

24 YEARS' experience. Furrier, John Sandore, 1509 Oak Bay Avenue. Phone 6613 for estimate.

GUNMAKER

SHOTGUN wanted—First-class English make, single trigger preferred, 12 or 12 gauge, ejector, straight hand. James Green, 1312 Government St. Phone 1734.

GLASS

BROKEN windows, leaded glass repaired at shortest notice. Phone H. Burns, 1913 Davie.

HORSESHOEING

HORSE SHOEING SHOP

TODD knows how, thirty years' experience. Give him your difficult jobs. 739 Johnson St., opposite Brey's Stables.

HAT RENOVATORS

AMERICAN Hat Works, 611 Yates—Ladies' and gents' hats cleaned, blocked, repaired. Your old hat made like new. 750.

GARDENERS

S. G. HODGES, 580 Ardersier Road. Lawns fronts kept in order. Phone 7354L2.

JOINERS AND CABINETMAKERS

JOINERS, cabinet makers, special furniture, house fixtures, jobbing. Day & Friend, corner Yates and Vancouver Sts. Phone 9322.

JUNK AGENCY

VICTORIA JUNK AGENCY CO., 1212 Wharf Street, and 263 Johnson Street. Phone 1336.

LITHOGRAPHING

LITHOGRAPHING — Lithographing, engraving and embossing. Nothing too large and nothing too small; your stationery is your advance agent; our work is unequalled west of Toronto. The Colonist Printing & Publishing Co., Ltd.

MUSICAL INSTRUMENT REPAIRS

STRINGED Instrument Repairs; bow rehairing; expert workmanship; satisfaction guaranteed. Fenton, 941 Johnson St. Phone 2319.

OXY-ACETYLENE WELDING

ALL classes of welding, oxy-acetylene or electric processes. British Welding Co., 932 Pembroke Street. Phone 3614.

CAST iron, brass, steel and aluminum welding. P. Edwards, 664 Courtney St.

PATENTS

PATENTS, trade marks, designs, copyrights. Featherstonhaugh & Co., the old established firm of patent attorneys. Offices, 1030 Rogers Building, Vancouver, B.C.

PATENTS obtained, technical specifications and drawings prepared. T. L. Boyden, M.I.E.E., etc. 407 Union Bank Bldg., Victoria, B.C. Phones 910 and 3074R.

PAINTING

ARREST DECAY! Does your house need painting? Let BLACKETT do it! Work guaranteed. Estimates free. F. J. Blackett, 1936 Fort St. Phone 1309.

IF BROOK does it, it is done right. A. G. Brook, 1537 Fern St. General painting contractor. Phone 3167.

PLUMBING AND HEATING

DOMINION PLUMBING AND HEATING CO.

See us before you decide on your new plumbing.

We are as near as your phone.

1122 BLANSHARD ST.

Night Phone 6953R. Phone 7181

Phones 1954, 3966L. 337 Fort St.

HAYWARD & DODS, LTD.

PLUMBING HEATING

SAANICH VETERAN, Plumber, Marigold, W. March, Phone Colquitz 4L. 1st class workmanship.

VETERANS Plumbing Co., W. Miller and D. Randell. Phone 4811L. Cor. Fort and Langley. First-class workmanship.

PLASTERING & PAPERHANGING

PLASTERER—S. Mullard. I specialize on repair work. Phone 493, night, 4840Y.

PLASTERING AND CEMENT WORK

GET that cement floor, walk, driveway, or whatever it may be, done now. All work of first quality only. Get an estimate by phoning 1824.

J. ALLEN, Plasterer—Estimates given on plain and ornamental plastering, cement work, repairing, etc. Phone 6236. 2516 Beach Drive.

SAFETY STORAGE AND WAREHOUSING

BONDED and open storage; expert packing, moving; cut freight rates in any point. Phone 470; night 7224L1. 733 Johnson Street.

PUBLIC STENOGRAPHER

WORK strictly confidential. Miss Pike. Phones 4866 and 6962L. 312 James Bldg.

TYPEWRITERS—New and second-hand. Repairs, Rentals, Ribbons for all machines. Underwood Typewriters. United Typewriter Co., Ltd., 732 Fort St., Victoria. Phone 4723.

BUSINESS DIRECTORY 37 (Continued)

WOOD

BEST fir wood, 4-ft. lengths, $6 per cord; stove wood, 13 and 16 inch, $7.50 per cord. Phone 3442.

FIR Cordwood, 16 and 16-in. lengths, $7.50 cord. Phone 4903 or Belmont 697.

GOOD Fir Stovewood, $7.50 per cord, delivered. Phone Belmont 2X.

PUNJAB Trading Co. Grocery and cordwood, dry island millwood. Phone 4115. Reasonable price.

WINDOW CLEANING

ISLAND WINDOW & CARPET CLEANING CO.

Phone 7932 and 2215 943 Fort St.

"The Pioneer Firm"

We don't advertise our work—our work advertises itself. Our auto service is at your command. W. H. HUGHES, Proprietor.

RELIABLE window cleaners. Janitor work, etc. Phone 3249R.

PROFESSIONAL DIRECTORY

ARCHITECTS

R. PERCY BARNES, F.R.A.I.C., registered architect. 212 Pemberton Building. Phone 6109.

BARRISTERS

DUNLOP & FOOT

Barristers, Solicitors, Notaries, etc. Members of NOVA SCOTIA, MANITOBA, ALBERTA AND B. C. BARS. 212-13 Seyward Bldg. Victoria, B.C. Phone 215

CHIROPRACTORS

CHAS. A. and Estella M. Kelley. Established over 6 years. Consultation free. Phones 4148 and 3674. 413 Seyward Bldg. Palmer method.

DR. FRED EILERS, 708-10-11 Permanent Loan Bldg. Phones 2025, 6244L. Palmer method.

ELIZABETH DWIGHT, 10 to 12, 2 to 5; other hours by appointment. Consultation free. Phones 7462, 2622R. 222-23 Pemberton Building.

R. COLLIER, D.C., Ph.C., and Isobel G. Collier, D.C., Palmer School Graduates. Consultation free. Literature on request. 209-10 Pemberton Bldg. Phone 2179.

DENTISTS

DR. LEWIS HALL—Jewell Block, corner Yates and Douglas Streets.

DR. J. F. SHUTE, dentist, Office No. 209 Pemberton Building. Phone 7137.

LAND SURVEYORS

SWANNELL & NOAKES, C.E., D.L.S., B.C.L.S. 1064 Government St. Phone 377.

PHYSICIANS AND SURGEONS

DR. J. DUNLAP, women's diseases specialist. European hospital experience. 217 Walker Bldg., Second and University, Seattle, Wash.

SPECIALIST women's ailments. 22 years' experience. Dr. David Angus, 600 Pantages Bldg., Seattle.

HOUSES FOR SALE 80 (Continued)

PEMBERTON & SON

Pemberton Bldg. Phone 3756

OAK BAY—Close in sea, and well sheltered, with splendid garden, and situated in a very desirable location and district. A well-arranged bungalow of 3 rooms; wide, well-lighted halls, comfortable sitting-room, beam ceilings; dining-room with a well-designed buffet; pass pantry with numerous cupboards and bins; 2 bedrooms downstairs; large bathroom with all modern fixtures; 3 bedrooms and trunk-room upstairs. This bungalow is in first-class condition. Lot 120x130. Good garage. The owner is open to a reasonable offer.

CLOSE TO NEW GOLF LINKS, and easy access to the car. A modern 4-roomed cottage and 2 lots, all in garden. The cottage comprises 3 bedrooms in first-class condition, dining-room with built-in buffet, painted barlap to the plate rail, door opening to a small conservatory. Kitchen well equipped with bins and cupboards, cooler, etc., etc. Bathroom and first-class plumbing. All windows fitted with fly screens. This cottage was built by a carpenter for his own home, and it is of the best workmanship. Good garden, a few bearing fruit trees, small fruits and vegetable garden all in. Chicken house, etc. Price $2,100.

PEMBERTON & SON

Real Estate, Financial and Insurance Agents

Fort Street Victoria, B.C.

COWICHAN BAY—$7,500—Modern bungalow, containing 2 sitting-rooms, hall, 3 bedrooms, bathroom and all modern conveniences, kitchen, wide verande commanding grand view; boathouse, garage, standing in 10 acres. R.M.D. and telephone.

C. WALLICH

Real Estate and Insurance Agent

Cowichan Station K. & N. Rly.

SOME MORE CROWN REALTY HOME SNAPS

COMFORTABLE, well-built 6-room semi-bungalow, large rooms, open fireplace in dining-room; 3-piece bathroom; full cement basement; barn on cement foundation, chicken houses, 1-4 acre in fruit; low taxes. Close to Cloverdale car. $2,650; $650 cash, balance arranged. Crown Realty.

COSY 5-room modern bungalow, with nice grade furniture and furnishings, complete, almost new, on King's Road; parlor, dining-room, large kitchen and pass pantry; built-in sideboard and effects, bathroom and best plumbing and fittings, piped for furnace; nice basement; on two lots, 100x150; low taxes; $3,000; $400 cash, balance like rent. This is a ready-to-order bargain. Crown Realty & Investment Co.

NEW DRYDOCK

ESQUIMALT—Near car and DRYDOCK site—NEW MODERN 4-room bungalow; large living-room, panelled, and open fireplace; Dutch kitchen, bathroom and 3 cosy bedrooms, with closets; basement and veranda.

Price REDUCED to $3,325, with $1,000 cash; balance on mortgage.

CARLOW & MOELHOES, LIMITED

303 Union Bank Building

ESQUIMALT, near Lampson Street—4-r. modern bungalow, 3 lots, good garden. Snap for cash. Apply Owner, 517 Joffre Street.

FINE, well-built, modern, 5-room semi-bungalow, parlor, dining-room, den, 3 bedrooms, large pantry and fully-equipped bathroom, h. and c. water; in basement, wash tubs, large basement, big veranda, ¼ acre (adjoining ¼ acre available); situate on Dunn Ave., a mile from Douglas Street car. This is a big snap at the price, $3,650. Crown Realty Co.

FOR Sale—5-roomed modern bungalow, large piece of ground, magnificent view. Gonzales District. For permission to inspect telephone 4230R1.

FOR Sale—4-roomed cottage, with verands all around, off Shawnigan Lake, fronting on the water. Boathouse with boat. Garage. House nicely furnished. Situated in the best part of the lake. All for only $6,000.

Apply LEE & FRASER

1232 Broad Street

GLANFORD AVE.—New 4-roomed bungalow, ½ acre planted potatoes, small vegetables; city water; good barn or garage. Phone 2175L.

INSIDE mile circle and close to car—Four-roomed cottage, with bath and pantry, on lot 50x150; splendid garden, poultry house and run; must have cash, and we will sell on good terms at $1,750. See this at once.

JAMES BAY Bungalow, new, five rooms, splendid location; taxes reasonable, reduced to $3,050, on terms to suit you.

DUNFORD'S LIMITED

205 Pemberton Bldg.

LOVELY home of 5 rooms; hall, dining-room, parlor, large kitchen, pass pantry, hot and cold water, full basement; open fireplace in parlor; lot 50x129; low taxes. Owner, compelled to leave for England, will sell cheap for price, $2,800; $500 cash, balance arranged. Crown Realty Co.

MUST be sold, owner going away—Victoria West, 6-roomed house, furnished, good garden, new condition, cooling over $700, fully stocked flowers, etc. Great sacrifice for $1,300. Cave & Saunders, 1003 Langley Street.

NICE bungalow with additions that make this a fine family home; bathroom, cement basement, on good lot all in cultivation; near Arena, in Oak Bay. This is offered at the snap price of $3,850. Crown Realty Co.

NICE, four-room, well built bungalow, with full-sized basement, garage, situated on 1¼ acres, laid out in fruit and vegetables. There is a splendid view of the suburbs and Straits; located on Cedar Hill Road, easy distance from car. Terms are only $23. City water. This is a real snap at $4,000; half cash, balance arranged. Crown Realty & Investment Co.

OAK BAY Snap—7-roomed modern bungalow, due lot 100x120 (36 fruit bearing trees); low taxes, $2,950 ($800 cash, bal. very easy). Aikwell Realty, 1210 Broad St., opp. Colonist Office.

$750 CASH DOWN, BALANCE RENT—OWN your own little 5-room bungalow—Burnside district, living-room, beamed and panelled, dining-room beamed and panelled, pressed brick open fireplace, built-in china cabinets and bookcases; 3 bedrooms, bathroom and toilet; cement basement, piped for furnace. Situated on Tennyson Avenue. Price $2,350. British-American Bond Corpn., Ltd., 732 Fort St. B. A. Bond Bldg.

SNAP in a Fine Home—9-room, perfect, well-built home, on Dallas Road, lovely view of Straits; large parlor, billiard-room, kitchen, dining-room, pantry on ground floor, 4 nice bedrooms. The house stands high, on large lot, 60x145; stone fence and steps, with ornamental iron gates and auto approach. Worth price the price asked, $7,500, on terms. Crown Realty & Investment Co.

NEW OAK BAY BUNGALOW

STUCCO FINISH, 6 large bright rooms, every labor saving device; fine garden with oak trees; only ½ block from car line, in highly improved district. Price cut for quick sale, $4,750.

FAIRFIELD, NEAR SEA

FINE MODERN RESIDENCE, containing 9 well arranged rooms, with large billiard room; best of oak floors, built-in features, panelling, beaming, hot and cold water in bedrooms, open fires, hot water heating; garage and cement driveway. We offer this at half cost price, $6,500.

H. AMPHLETT G. C. HOWELL

209-7 Union Bank Building

Phone 5950

TWO Lots, highest Gorge location, overlooking water; splendid garden, planted; fruits, vegetables; four-room rustic bungalow, bath; outhouses; $3,500. Owner, phone 5811R1.

WE can sell your home if it is offered at a reasonable price. Crown Realty Co.

5-ROOM bungalow, built-in features, 3 bedroomed and panelled; beautiful nook in kitchen; full basement, furnace, full sized lot, garage, etc. Reduced to $4,000, on terms.

5-ROOM modern bungalow, 10 minutes walk from the Hillside car line. This is a well built and arranged home, good garden. Owner must sell. Price only $3,900, an easy terms.

A. A. McHARRY

455-7 Seyward Block

HOUSES BUILT ON INSTALMENT PLAN. MODERN HOMES FOR SALE ON EASY TERMS

D. H. Bale, Contractor, Fort and Stadacona

Phone 1169

HOUSES FOR SALE 80 (Continued)

P. R. BROWN & SONS

Real Estate, Financial and Fire Insurance Agents

Phone 1576 1112 Broad Street

FAIRFIELD SPECIALS

5 ROOMS, fully modern, open fireplace; panelled; clothes closets; cement basement, and good garden. Price $3,350, easy terms.

7 ROOMS, fully modern; fireplace, sliding doors to dining-room, panelled, built-in features; 4 bedrooms; cement basement, wash tubs, furnace; garage, cement walks, and chicken house. House only 2 years old. Price $4,000, for quick sale, absolute bargain.

6 ROOMS, high ground with commanding view; attractive living-room, HARDWOOD FLOORS in two rooms, panelled, built-in features; 3 bedrooms, clothes closets; full cement basement, furnace, wash tubs, storeroom, etc.; lovely garden, deep lot. Inside and out, in the very best of condition. Price only $4,900, on terms.

7 ROOMS, high ground, with two open fireplaces; 3 bedrooms, living-room and den, panelled and beamed; cement basement, wash tubs, Round Oak furnace, toilet, and coal chute. Lovely garden. Price $5,500, terms.

8 ROOMS, near Rockland Ave.; new stucco story-and-a-half residence; two open fireplaces, built-in features, HARDWOOD FLOORS, panelling; two bathrooms with tile floors; sunroom and many new and attractive features; full cement basement. Price and fuller particulars on application.

BRETT & KER, LIMITED

622 Fort Street Phone 132

Real Estate, Financial and Insurance Agents

$4200—THIS home, situated on a large lot, in garden and lawn, and close to the beach, comprises reception hall with cloak closet, opening to living-room with beamed ceiling and fireplace; the dining-room is bright and has a very fine built-in buffet; pass pantry with all conveniences, and kitchen downstairs; upstairs there are 3 good bedrooms with double closets, one bedroom opening on a balcony; bathroom and toilet. There is a full concrete basement, furnace and wash trays. Provision is made in the basement for a garage, with entrance from the rear. Immediate possession can be had.

$3300—AN exceptionally well built and attractive bungalow of 5 rooms, close to cars and south of Oak Bay Avenue, in splendid locality, on deep lot. Home comprises hall; living-room has fireplace, arch to dining-room; roomy kitchen; large pantry with sink and built-in cupboards; 2 bedrooms with closets, and bathroom between; full, high, cemented basement and furnace. Easy terms can be arranged. One of the very few snaps left in this district.

$2450—A COMPLETELY furnished 4-room bungalow, at Mt. Tolmie, on a lot 150x120. House has hot and cold water, electric light, septic tank, bathroom complete and cement basement, and the furnishings include a fumed oak dining-room suite, and everything ready for you to step into. Terms $500 cash, balance monthly.

$3775—A PRETTY six-room bungalow, surrounded by oak trees, on well-kept grounds and in a quiet and secluded location. This home does not require any expenditure either inside or out. Built-in features in dining-room and kitchen, fireplace, and clean and attractively decorated throughout. Cement basement, furnace and tubs. Terms $775 cash, balance $25 per month.

WE GET RESULTS—LIST YOUR PROPERTY HERE

STRICKLAND, SWAIN & PATRICK

707 Fort St. Phone 8437 and 2400

$3100—OAK BAY, south of car line and close to golf links. Modern 4-roomed new bungalow, all built-in effects, 3 fireplaces. Easy terms.

$2800—ESQUIMALT. Almost new Californian bungalow, 4 rooms, reception hall, bath and toilet, open fireplace, built-in features; ¼-acre lot. Price $2,800.

CROSS & CO.

Belmont House Opposite P.O.

WATERFRONT HOMES

2¼ MILES from City Hall, nestled in a grove of pines, stands a 7-roomed house, fully modern, 3 open fireplaces, den, Dutch kitchen, balcony overlooking lake, built-in features, full basement; some fruit trees, lot, 50x202, to water; good fishing and boating. Boat included for the price of $4,800, easy terms.

4 ROOMS, new bungalow, with water, light, sink, bathroom (but no bath), full basement. City water and 50x486, to waterfront. Fishing and boating. $1,300, $400 cash, $20 month. This week only.

6-ROOMED new house, hall, front room, open fireplace, dining-room, kitchen and pantry, 3 bedrooms, bathroom complete, light, water and sewer; lot 33x121. $3,900, $730 cash, $30 month. Clear title.

These prices are for this week only, and after Friday the owner leaves the city and property goes back to higher figures.

G. E. DEAKIN & CO.

Phone 7052 723 Yates Street

$2500—OAK BAY—5-r. modern bungalow, basement, fireplace, etc.; good locality; nice lot. It is a mortgage foreclosure. Easy terms.

ACREAGE—5 acres cleared land. Nothing better on the Island. Just outside city, off Quadra. Terms arranged.

E. Ensel, 112 Pemberton Blk. Phone 5705

GRANT & LINEHAM, LTD.

(Established 1889)

SPECIAL VALUE

PRETTY LITTLE BUNGALOW

$2500—ATTRACTIVE APPEARANCE—Entrance hall, living-room with open fire, two good bedrooms, bright kitchen, bathroom, pantry and cement basement. Fine garden, lawn, flowers, fruit trees, small fruits, kitchen garden, chicken house, cement walk, garage and cement fence. Fine district and easiest terms. $600 cash, balance like rent.

$25 PER MONTH

$6800—FRUIT AND POULTRY RANCH. Attractive 6-room bungalow, 32 acres finest chocolate loam; 5 acres under cultivation, balance all cleared; 500 few stumps, good barn, chicken houses, stable, incubators, etc. Near car line. This is the best buy on Saanich Peninsula.

12 ACRES

1905 Douglas Street Phone 944

$2100—CLOSE-IN Snap, on the half-mile circle, near Fairfield—Five nice rooms, bath and toilet, fireplace; a genuine bargain. Mutual Realty, 418 Seyward Bldg. Phone 5059.

CROWN REALTY SNAPS IN HOMES

$700—4-ROOM comfortable home, electric light, water; lot 40 x 120, Cedilloe Avenue.

$900—5-ROOM, well-built, comfortable home, on big lot, Exeter Road.

$950—4-ROOM bungalow, built-in cooler, open fireplace; very large lot, in fruit; Bay Rd. and Shelbourne. Low terms.

$1000—5-ROOM house, open fireplace in dining-room; lot in fruit, 30 x 120. Low taxes. $250 cash, balance like rent.

$1200—5-ROOM furnished place, on nice level ½-acre lot, Colquitz Ave., Gorge district; low taxes.

$1400—5-ROOM comfortable home; sitting room panelled, beam ceilings and open fireplace; on city limits, Kequimalt district.

$1500—TWO nice four-room bungalows, on Hazelmain Street and Victoria Avenue; modern and in first-class shape.

$1650—4-ROOM bungalow, cement basement and on a big lot, in garden and fruit; near Gorge bus and car. The above are a few specials, at prices which beat paying rent. You can get a home instead of earning landlord receipts.

CROWN REALTY & INVESTMENT CO.

Imperial Bank Bldg. Gov't and Yates

WANTED TO BUY—HOUSES 46

A 5-ROOMED cottage, Hillside, Quadra or North End (close in) preferred. Lowest price cash, also terms. Mrs. Milton, Box 6521, Colonist Office.

HOUSE, 5-6 rooms, bungalow preferred, within mile circle; must have good garden. Box 2950, Colonist.

HOUSE WANTED

MODERN, 6 or 7-roomed, with ¼ or ½ of an acre. Early possession wanted. Phone your listing immediately to No. 1708.

H. G. DALBY & CO.

634 View Street, opposite Spencer's

WANTED to Purchase—4 or 5-room bungalow, within

ACREAGE FOR SALE 42 (Continued)

WATERFRONTAGE ON BEAUTIFUL FEDDER BAY. This property consists of 6.43 acres on the waterfront. It is nicely treed and runs through to the main road. An ideal site for the man who is fond of boating and fishing. Price, only $2,250

FIVE ACRES ON SHELBOURNE ST.—Just beyond the three-mile circle, and on that splendid paved thoroughfare. Land is all under cultivation and city water is laid on. This property is well situated for seed growing or greenhouse work, and there are, in fact, several greenhouses on adjoining property. Price $3,500

$200 PER ACRE, on the five-mile circle, close to B.C. Electric station. This property consists of 38 acres and is all good land; about half is under cultivation. Easy terms can be arranged.

B.C. LAND & INVESTMENT AGENCY
923 Government Street Phone 123

PEMBERTON & SON
Pemberton Bldg. Phone 2790

SOUTH SAANICH—1 acre of first-class soil, all cleared and planted in tree and small fruits. A new, modern bungalow of 6 rooms, with city water, electric light, telephone. Close to school and Electric Railway station. Garage and poultry houses. This is one of the most complete suburban homes in the district. Price $3,000, or will trade for a home in the city.

SOUTH SAANICH—2½ acres, 1 acre under cultivation, balance in second growth; soil red loam, all fenced; a good spring of water. A new house of 4 rooms, poultry house, etc. Close to B.C. Electric Railway station. Price $8,700.

PEMBERTON & SON
Real Estate, Financial and Insurance Agents
Fort Street Victoria, B.C.

REDUCED FROM $12,000 TO $7,000
OVER 2 acres of first-class soil, in a high position, and commanding fine view of the surrounding country, on main road, 10 miles from the city.
200 FULL-BEARING FRUIT TREES
¾ ACRE strawberries, balance all cropped, chicken houses, dairy, barn, garage, etc.
7-ROOM MODERN HOUSE
LARGE living and dining-rooms, 4 bedrooms, bathroom, toilet, etc., modern plumbing; good well of water with gasoline engine, 1,000-gallon tank; also 4-room cottage with 2 bedrooms. Terms can be arranged.
R. V. WINCH & CO., LTD.
Winch Building 640 Fort St.

SOOKE—5½ acres waterfrontage, $850. P.O. Box 174, Victoria.

"BROOMLEA" ORCHARDS FOR SALE
WE have just received instructions to place on the market the famous "Broomlea" orchards, Carey Road, about 2½ miles from the City Hall. This familiar site is well known to residents of Victoria and district, but for the information of strangers we would explain that there is almost an acre of land with an orchard containing one of the finest collections of fruit trees in the Province. The trees and vines, which are now full bearing, have been under careful supervision by the same owner for a number of years and are now under a perfect state of preservation. There are nearly a dozen varieties of apple trees as well as numerous cherries, peaches, 8 kinds of grape vines and all kinds of berry bushes, etc. Besides the fruit the property is well supplied with large shade trees, shrubs, flower beds, and holly and privet hedges. The buildings included in the sale price consist of large hothouse, rose house, tomato house, supplied with 4 in. pipes and small boiler; chicken house, large fruit-packing house suitable for garage. There is a paddock of about ¾ acre, ideal for pasturing several cows. The rear portion of the land has a gentle slope with a wonderful view over a valley below, making an ideal homesite. All conveniences are available and already the water is piped to all parts of the property. With the erection of a modern bungalow this would be one of the most attractive, as well as valuable, properties of its size on the Island. Circumstances make it necessary to sell in a hurry, and owner has cut the price to a minimum.
$8,000; Terms Arranged.
We Are Exclusive Agents
SWINERTON & MUSGRAVE
640 Fort Street

$2400 FOR 3¾ acres, situate about twelve miles from city, on road connecting with motor highway, with good stage transportation; half mile from school. Ten acres can be cultivated, of which six acres contain finest berk button soil. One acre now under cultivation, including some small fruit; two acres, slashed. Plenty of pure running water. Two-room shack, pig pen and poultry house for 100 birds. Included in price is cordwood agreement valued at about $500, furniture, 80 purebred Wyandotte fowls and brood sow. Owner will take $1,100 cash and balance $20 per month, or will sell for $2,100 spot cash. Come and see us at once—this will not last long.
FRANCO-CANADIAN CO., LTD.
110 Belmont House
Member the Real Estate Board of Victoria

SNAP IN ACREAGE
50 ACRES, on Island Highway, 16 miles from town; 35 acres cleared, in pasture; houses for 500 chickens, 2 good wells; modern bungalow of 4 rooms, with bath and toilet; also cottage of 4 rooms. The whole property wire fenced; best of hunting and fishing. Price is $3,500, and terms can be arranged. J. W. Hunter & Co., 406-7 Pemberton Bldg. Phone 1705.

BEAUTIFUL SHAWNIGAN LAKE
60 ACRES, suitable for gentleman's country home, partly cleared; about 15 acres good bottom land naturally drained. Well-built 7-roomed semi-bungalow. Excellent for fox or goat ranch, close to station and stores; trout stream adjoining which would irrigate. For quick sale, $4,500, terms. Would exchange for modern house in Victoria. Exclusively by
DAGSHAWE & CO. Sayward Bldg.

42 ACRES, fine soil; 5 acres planted, balance partly improved; 4-roomed house, stable, good water; fine location on East Saanich paved road. $400 per acre. Mutual Realty, 416 Sayward Bldg.

$80 CASH and $6 a year for four years will buy 10 acres of excellent farm land on Vancouver Island, close to Parksville, Coombs, or Deahwood Stations, on the E. & N. Railway.
Full particulars from
VANCOUVER ISLAND FRUIT LANDS, LTD.
519 Belmont House

CHEAP RANCH
Under 10 Miles From City
37½ ACRES, 4 acres logged off, basin with spring, 6 acres alder bottom; ever running stream; 1½ acres slashed, garden, vegetables, fruits, etc. Remainder rough pasture and timber—fir and cedar. 2-roomed shack, pantry and veranda. Woodshed. House for 100 birds. Pig pen. Furniture. About 80 purebred Wyandottes and brood sow included in price, which is $2,400—$1,100 cash, balance $20 per month, or suit purchaser.
Spot cash, $2,100.
This price includes cordwood contract, approximately $500. There is also considerable quantity of first-class cedar, with order in hand for single bolts.
A. S. BARTON WISE & CO., LTD.
109-11 Pemberton Bldg. Phone 2861

ACREAGE FOR SALE 42 (Continued)

17 ACRES, some good land, 5½-mile circle, suitable for chickens or bee-keeper. Price $400. Lot on Burnside Road, few yards from city car. Price $300. Apply Box 1844, Colonist.

71 ACRES and 7-room brick house, water laid on, 6 miles out, suitable for sheep or goats; about 1 acre in fruits and vegetable garden; plenty of timber and fuel; chicken house and barns. Paid $10,000 for this property, will now sacrifice for $6,500, on easy terms. Title clear. Apply Owner, box 2287, Colonist.

PROPERTY FOR SALE 44

CHEAP Gorge lot, lovely situation, near City Park and Gorge Bridge. Snap at $250, on terms. Crown Realty.

CORDOVA BAY lot. Bargains—4 lots, only $350 the whole; close to "Little Arcific." Bagshawe & Co.

ESQUIMALT waterfront for sale or exchange. Brentwood Hotel.

FOUL BAY—Overlooking sea, fine clear lot, with large chicken houses and $150 of lumber. All for $450.

OAK BAY—Large lot, with oak trees, just south of Avenue.

OAK BAY—Adjoining golf links, 106x150, nicely treed, $1,300.
H. AMPHLETT. G. C. HOWELL
209-7 Union Bank Building Phone 5900

FINE building lot, close in, Saanich. Quick sale, $750. Phones 6819, 4861R3.

LOT, 60 x 122, just off Douglas, one block from car terminus, $750. Cordova Bay, ½-acre, in fruit, one block from beach and stores, $600; terms. Large piece of ground, with 3-room shack, needs repairs, off Tolmie Avenue, $400. Box 2464, Colonist.

THREE fine lots, on Dalton Street, close in, near Esquimalt Road. These lots, with rock, trees and level ground, lend themselves to making a fine place. Apply to D. Fraser, Colonist Office. Phone 11 or 1652R.

$600—LINDEN Avenue (near Alcazar Mansion), pretty lot, full size.

$175—TRENT Street, off Fort Street—50x140, to lane.
VICTORIA REALTY CO.
204 Central Bldg. Phone 3089

FARMS WANTED 46

WANTED to rent, with option of purchase, small mixed farm, near station; good local market essential. Reply G. L. Gay, Esq., Box 20, Lintlaw, Sask.

ACREAGE TO RENT 50

ACREAGE AND SUMMER HOMES FOR RENT
METCHOSIN—33 acres, mostly oil bush; modern five-roomed bungalow, on the waterfront. Will lease for short or long period.
METCHOSIN—8 acres, under cultivation, and modern 5-roomed bungalow; good barn, etc. Will lease for one year or more.
ESQUIMALT LAGOON—8 acres, nearly all cleared, barn and chicken house; 4-roomed bungalow. Will lease for 2 years at $18 per month.
BURNSIDE ROAD—2 acres and modern six-roomed bungalow; city water; chicken houses, etc. Will lease for one year. Rent $25 per month.
F. R. BROWN & SONS, 1112 Broad Street

TO Rent—520 acres, including stock and implements. Pemberton & Son.

MONEY TO LOAN 52

AGREEMENTS, mortgages, liens, etc., cashed. A. D. Ford, 207 Pemberton Building. Phone 1806.

MONEY TO LOAN
In sums ranging from $500 to $70,000, on improved farm and city property. Apply F. R. Brown & Sons, 1112 Broad Street.

MONEY to loan on first mortgage security on improved property; also money to discount mortgages and agreements for sale. Duclos & Foot, Barristers and Attorneys, 612-13 Sayward Bldg., Victoria.

$1000 TO $1,500 first mortgage at 8 per cent on improved property. Wise & Co., Ltd., 109 Pemberton Bldg.

$2,000, ON first mortgage, at 8%, improved property. Wise & Co., Ltd., 109 Pemberton Bldg.

PERSONAL 56

ANY information concerning the present whereabouts of Cyril Jones, ex-C.P.R. employee, and some years ago on the staff of Empress Hotel, will be greatly appreciated by his father, 1139 Caledonia Ave., Victoria, B.C. Phone 6156R.

AGENTS WANTED 59

AGENTS required to sell an accessory universally needed by every automobile owner; can be carried in pocket; $10 to $20 per day profit easily made; a remedy and preventative for most motor ills. Murphy & Co., Box 1194, Saskatoon, Sask.

TIMBER BROKERS 60

CORDWOOD Proposition—Stumpage, 70 acres, Albert Head. Apply 864 Oswego, Victoria. Phone 4142R.

A RICH and small piece of timber, accessible to rail and water, for sale. Wise & Co., 109 Pemberton Bldg.

TRACTS of our to six million feet of Crown granted timber for sale; also 15,000 acres, etc., on the East Coast of Vancouver Island, on railway, close to tidewater. Franco-Canadian Company, Ltd., 110 Belmont House, Victoria, B.C.

TIMBER WANTED

WANTED—Green spruce for export, 300-cord lots, deep-water delivery. Address F. W. Darnell, 1101 Broadway N., Seattle, Wash.

The Returned Professional and Business Mens' Association, of Victoria, B.C.
Respectfully solicit the patronage of local residents in the lines of business hereunder mentioned.
ARCHITECTS
P. L. JAMES, 821 Sayward Building. Phone 6913.
RALPH BERRILL, A.R.I.B.A., 4 Brown Block. Phone 5343.
AUTOMOBILE REPAIRS
THE MECHANICAL MOTOR WORKS, 1434 Oak Bay Avenue. Phone 5864.
AWNING MAKER
GEO. RIGBY, 825 Flagard Street. Phone 4488.
AUTO PAINTER
VETERANS' AUTO PAINTING WORKS, Pandora and Blanshard. Phone 1616.
BUILDERS' SUPPLIES
JOHNSON BROS., 2744 Avebury Street. Phone 4736.
BUTCHER
S. G. F. MEADES, Thabura Grocery Block, Esquimalt Road.
CANDIES
E. J. LAWRENCE, Handy Candy Store, 1014 Blanshard Street, 1 minute from Royal Victoria Theatre. Phone 5611L.
CARPENTER AND BUILDER
EVANS & GREEN, 1576 Dallas Road. Phone 6863X.
CLOTHIERS
EVVIE BROTHERS, 909 Government Street. Phone 1899.
A. R. C. JONES, with J. F. Sprinkling, corner View and Broad. Phone 4196.
CONCRETE SPECIALISTS AND CONCRETE PRODUCTS
HENSON & CO., 463 Gorge Road. Phones 5847 and 7156X.
DENTIST
H. CLARKE, 418 Central Building. Phone 1569.
ELECTRICIANS
FOX & MAINWARING, Pemberton Building. Phone 8411.
FINANCIAL AGENT
H. E. HUNNINGS, 218 Central Building. Phone 4424.
HOTEL KEEPERS
NICHOLSON & WILLIS, Sooke Harbor Hotel.
INSURANCE
W. J. BRICK, 807 B.C. Permanent Loan Building. Phone 1976.
LAWYERS
Names of five Legal Firms may be obtained from the President. Phone 5976.
LAND SURVEYOR
F. H. ALLWOOD, B.C.L.S., 438 Sayward Building. Phone 6940.
ORCHESTRA AND BAND
A. BUMBY, 5th Regiment Band, 881 Niagara Street.
PAINTING AND DECORATING
T. H. RENDELL, 1626 Bay Street. Phone 45747.
PLUMBERS
VETERANS' PLUMBING COMPANY, Fort and Langley. Phone 8311.
R. J. COSTELLO, Lake Hill P.O. Phone 5970X.
REAL ESTATE AND INSURANCE
W. S. BROWN, 711 B.C. Permanent Loan Building. Phone 8318L.
J. H. GILLESPIE, 711 Fort Street. Phone 1949.
T. B. MONK & CO., 861 B.C. Permanent Loan Building. Phone 8161.
G. G. MORRIS, 1300 Broad Street. Phones 4866 and 5661.
WENDELL B. SHAW, 268 Pemberton Building. Phone 5976.
TRANSFER AND TRUCKING
GENERAL SERVICE TRANSPORT, LTD., 1187 Langley. Phone 60.
JOHNSON BROS., 2744 Avebury Street. Phone 4736.
TOBACCONIST
J. DIROM, Horse Shoe Cigar Stand, 1433 Government Street. Phone 7148.

British Squadron at Quebec
MONTREAL, July 11.—The warships Raleigh, Constance and Calcutta, of the British North Atlantic squadron, sailed this morning for Quebec after a week's visit here.

NOTICE

NOTICE is hereby given that all persons having claims against Sarah Kermode, late of Victoria, B.C., are required to send same to the undersigned, solicitors for the executors of the said deceased. And take notice that after the 3rd day of August, 1922, the executors will proceed to distribute the assets of said deceased among the persons entitled thereto, having regard only to such claims of which they have had notice.
Dated July 3rd, 1922.
TAYLOR & BRETHOUR,
614 Belmont House, Victoria, B.C.

TENDERS

For the purpose of closing an estate, tenders are hereby requested by the undersigned, and will be received up to the 31st day of July, 1922, for the purchase of those pieces or parcels of land known and described as Lots 16 and 17 in Subdivision of part of Section 10, Ranges 1 and 4 West, in the District of South Saanich, British Columbia, Map No. 1146.
The property contains approximately 8.75 acres, is fully cleared, and fronts on Clark Road, near Sluggett Station. Municipality of Saanich.
Lowest or any tender not necessarily accepted.
Further particulars on application to
TAIT & MARCHANT,
Solicitors for the Administrator,
Sixth Floor, B.C. Permanent Loan Building, Victoria, B.C.

BOARD OF SCHOOL TRUSTEES OF SAANICH

Tenders will be received by the undersigned up to 4 p.m. on Monday, July 10th, for painting work—labor only—at the undermentioned schools:
Cadboro Bay
Cedar Hill
Cloverdale
Craigflower
Gordon Head
Keating
Mackenzie Ave.
North Dairy
Prospect Lake
Royal Oak
Saanichton
South Saanich (Manual Training).
Strawberry Vale
Tillicum
Tolmie
West Saanich
The work must be completed not later than August 31st, 1922.
Specifications may be obtained from the undersigned.
The lowest or any tender not necessarily accepted.
H. S. COWPER,
Secretary.
Municipal Hall,
Royal Oak P.O., B.C.

LAND REGISTRY ACT
Section 100
In the Matter of the East Half (½), of Lot Twenty-five (25), Victoria City.
Proof having been filed in my Office of the loss of indefeasible Certificate of Title No. 8784-I to the above mentioned land in the name of Simon Leiser and bearing date the 6th day of May, 1911, I HEREBY GIVE NOTICE of my intention, at the expiration of one calendar month from the first publication hereof, to issue in the name of the said Simon Leiser a Provisional Certificate in lieu of such lost Certificate.
Any person having any information with reference to such lost Certificate of Title is requested to communicate with the undersigned.
DATED at the Land Registry Office, Victoria, British Columbia, this 22nd day of June, 1922.
FRANK J. STACPOOLE,
Registrar of the Victoria Land Registration District.

NOTICE

Fernwood Road, from Gladstone Avenue to Bay Street, will be closed to traffic until further notice, being under repair.
F. M. PRESTON,
City Engineer.
City Hall, Victoria, B.C., July 10, 1922.

DEPARTMENT OF MARINE AND FISHERIES
Sealed tenders on the prescribed forms will be received by the undersigned up to five o'clock P.M. on the 21st day of July, 1922, for the erection and completion of a chemical laboratory and other contingent work on the site of the Biological Station, Departure Bay, near Nanaimo.
Contractors submitting tenders will be required to enclose a certified cheque or War Bonds for a sum equal to 10% of the amount of this tender, such cheque or War Bonds being forfeited should the contractor fail to enter into the contract when called upon.
Copies of the plans and specifications and forms of tender may be obtained at the office of the Chief Inspector of Fisheries, Vancouver, and the Inspector of Fisheries, Nanaimo, on payment of the sum of $2.50, which will be refunded when the plans and specifications are returned in good order.
Only tenders on both Sections Nos. 1 and 2 of the contract will be considered. Lowest or any tender not necessarily accepted.
(Signed) J. A. MOTHERWELL,
Chief Inspector of Fisheries.
Molsons Bank Building, Vancouver, B.C., July 8th, 1922.

ROAD TO PORT ALBERNI FREE FROM OBSTACLES

No Truth in Reports Circulated That Fires Render Trip to the West Coast Unsafe

PORT ALBERNI, July 10.—A persistent rumor seems to be prevalent at outside points that it is not advisable to make the trip to Port Alberni by auto. In some cases tourists are told the road is in bad shape, and lately they are being told that it is not safe to attempt the trip owing to bush fires. A party of eight tourists from San Francisco arrived on Saturday evening and state that they were warned not to attempt the trip, as bush fires were raging on this coast and that the trip would be a perilous one. Owing to other members of this party having preceded them they decided to try it, and are justly indignant at the false information furnished them, as they state they could not have had a more ideal trip. There are no bush fires on this side of the Island; the road is absolutely clear from Victoria to here, up to date; the condition of the road is better than it has been for a number of years, and it is a pity that people who are so prone to offer advice and information would not at least take the trouble to ascertain if the latter is correct before deflecting tourists from one of the finest trips that can be found anywhere. The source from which this erroneous information was derived is supposed to be reliable, and it is hoped that in future strangers and others who may seek information about the trip to Alberni from this source will be given information that is in accordance with fact.

School Trustees
GANGES July 10.—At the annual meeting of the Ganges public school, which took place last Saturday night in the schoolhouse, Mr. W. M. Mouat was re-elected on the board, the other two trustees being Mr. Ed. Waltar and Mrs. Caspesin.

Murderous Mayor
ROME, July 11.—Arrested on a charge of making bombs, Filadelfo Castro, mayor of Lentini, Sicily, blew up the court house, killing all the occupants, says a dispatch to the Central News.

Vancouver Island

NANAIMO WATER PROBLEM SOLVED

Pump Will Be Installed and Shortage Overcome—General Business Before City Council

NANAIMO, July 11.—A report to the regular meeting of the city council last evening from the committee of the whole stated that it had been decided to buy a pump in Vancouver to be installed at Nanaimo River to relieve the city's water shortage, for the sum of $2,650. The engine to run the pump will be purchased in Seattle and will cost $5,500.

A report of the waterworks manager showed the sum of $1,097 has been spent during the past week on repairs to the South Forks water main. In speaking on this report Ald. Barsby stated that this sum included the repairs to bridges which had been burned and the installation of the new pipe which had been destroyed. He also stated that at three o'clock yesterday the work had been finished and it was expected to have water flowing into the dam by today.

Mrs. F. Reynolds, corresponding secretary for the Local Council of Women, wrote stating that at a recent meeting of the L. C. W. a resolution was passed to ask the city council to prohibit the use of water power washing machines in the city during the shortage of water. Also that the council shut off the water supply entirely from the city during certain hours of the day and night, and assuring the council that the ladies were behind them in any efforts to conserve the water supply.

On motion of Ald. Randle, the letter was received and the ladies will be thanked for their offer of co-operation, and informed that it is now thought the council has the water situation well in hand.

The warrant book containing accounts for the month was brought down, and bills totalling $18,807.49 were ordered paid.

A communication was received from the City Clerk of Winnipeg stating that the 22nd annual convention of the Union of Canadian Municipalities was to be held in Winnipeg on August 8, 9 and 10, and inviting the Nanaimo council to send representatives. The letter was received and filed, and a suitable reply will be forwarded.

J. Campbell Dow made application for financial assistance under the Better Housing scheme. His name was placed on the list of applicants.

S. H. Adams, Mayor of Calgary, wrote stating that Calgary was now planning to deal with the anticipated unemployment situation which will develop this Winter. He thought it was a matter for the Dominion and Provincial Governments and municipalities to get together on. For this purpose a conference was being held in Calgary and the local council was invited to send a representative. A reply is to be sent to the Mayor stating that Nanaimo will be unable to send a delegate, but anything decided upon at the conference to better conditions will be supported.

EVENTS IN LADYSMITH

LADYSMITH, July 11.—Mr. R. J. Gardner, of Grand Forks, Grand Chancellor of the Knights of Pythias, paid a fraternal visit to the local lodge last Friday evening. Through some misunderstanding the local brethren had not expected the Chancellor, so there were only a few present, but the Pythian Sisters were holding their meeting that evening, so Mr. Gardner paid them a fraternal visit and a delightful evening was spent.

The local miners will hold their annual picnic on August 12 this year. The picnic will be held at Shell Beach and will take the form of water sports. Already a committee has been appointed and the intention is to make the event one that will be long remembered by the participants therein. A programme is in preparation and will include the different events that have made the sports so popular in former years. Shell Beach is admirably adapted for water sports and the committee will arrange to convey the large crowd to the picnic grounds.

The funeral of Ricardo Barichello, who was killed by a blow-out in the Granby mine last Thursday morning, took place last Sunday, and was largely attended. The funeral left St. Mary's Church at 4 o'clock in the afternoon and proceeded to the local cemetery, followed by members of the Moose lodge and the Italian Society. The local band was in attendance and Mr. Harry Taylor officiated as marshal. The ceremonies at the graveside were very impressive.

Miss M. Hillier has given a contract for the erection of a bungalow on her property on the E. & N. addition, work on which will commence in a few days.

Mr. and Mrs. E. J. Johnson were visitors to Vacouver last week.

Mr. and Mrs. E. W. Forward have returned from a visit to Mr. Forward's brother at Oregon City, Oregon. They made the trip by auto, and while in Oregon visited Portland and travelled some seventy-five miles over the Columbia Highway. They speak most enthusiastically of the beauties of this thoroughfare.

Decoration services were held at the local cemetery last Sunday. Three of the fraternal societies participated in the ceremonies—Odd Fellows, Knights of Pythias and Ancient Order of Foresters. The local band was in attendance and preceded the lodges to the cemetery, where Rev. Mr. Reid delivered an appropriate address, in which he referred to the aims and obects of fraternal organizations. After the singing of several hymns the decoration of the graves took place. Mr. D. G. Matheson officiated as marshal and the attendance was unusually large.

The fire situation appears to have improved within the past few days. The fires in the district have died out considerably, but all danger is not yet over. The smoke that enveloped the city during the last days of the week has to a great extent disappeared.

Blackberries are unusually plentiful this year, and every day the woods are full of girls and boys picking the luscious fruit. A canning factory, if established, would do a thriving business in the vicinity of Ladysmith.

Mrs. L. C. Lytton, of Connaught Avenue, Victoria, is visiting at the home of Mr. W. W. Walkem, Ladysmith.

Miss Elsie Gregson is visiting at the home of her brother in Hillcrest.

NANAIMO NEWS NOTES

NANAIMO, July 11.—Mr. Alex McCanse, a former well-known resident of Nanaimo, was in the city over the week-end renewing old acquaintances, many of whom he met at the Elks' picnic on Sunday. Mr. McCanse is connected with the Sells-Floto Circus, with headquarters in Chicago.

Nanaimo's champion soccer team held its final practice on Monday prior to leaving on Wednesday morning for Calgary on the first stage of the journey after the Connaught Cup, emblematic of the Dominion championship.

Nanaimo Elks and friends to the number of nearly 200 held a most enjoyable picnic on Sunday on Newcastle Island.

Mr. and Mrs. Fred McFarlane, of Tacoma, are visiting Mr. McFarlane's mother, Mrs. Robertson, Townsite.

Among the passengers to arrive from Vancouver by the boat last evening were Mr. and Mrs. W. Hilbert, who were married in Seattle on Sunday last, and will take up their residence in Seattle.

St. Paul's Ladies' Guild held a most successful garden party yesterday afternoon on the grounds of Mrs. T. Dobson, Newcastle Townsite. Several tables of bridge were much enjoyed, the winners being Mrs. W. Glaholm, Miss Caldwell, Mrs. Kirkup and Mr. Bate.

Miss Edith Isherwood, Nanaimo Princess in the big Vancouver Potlatch which was brought to a successful conclusion last week by the Vancouver Gyro Club, returned home on Sunday evening from Vancouver, accompanied by her mother, Mrs. Jonathan Isherwood, who spent several days visiting relatives and friends in the Terminal City.

The funeral of Jane McMillan took place from the family residence on Sunday, service being conducted at the home and graveside by the Rev. D. Lister. There was a large attendance of old-time friends to pay their last respects. The following acted as pallbearers: W. A. Wood, J. Knight, A. G. Day, A. G. Welch, A. Forester and W. Biggs.

Four cases were dealt with under the Liquor Act in the city police court Monday morning. For selling beer, being his second offence, a local resident was fined $200 and costs, or in default, two months in jail. Another resident was fined $100 and costs for a similar offence. For being drunk two persons were fined $50 and costs. There were also two cases under the Pound by-law, two residents each being fined $5 without costs for permitting their cows to run at large within the city.

PORT ALBERNI NEWS

PORT ALBERNI, July 10.—A daughter was born to Mr. and Mrs. Alf. West at the West Coast General Hospital on Wednesday last.

A bush fire started on Saturday morning on the Bainbridge Road, but owing to prompt action of H. C. Walker in notifying the fire ranger, who was on the spot within half an hour of being notified, it was quickly got under control.

At a meeting of the Board of School Trustees held on Friday night, the vacant post of principal of the High School was filled by the appointment of Mr. A. P. Carter, of Duncan. Mr. Carter has had a large and varied teaching experience, being a Cambridge University man, and having been teaching at Courtenay High School for five years, leaving there to go to Duncan, where he occupied the position of assistant at the Duncan High School.

A telephone message was received by the secretary of the G.W.V.A. on Friday afternoon from the secretary of the G.W.V.A. at Courtenay, asking that all possible assistance be rendered to the unfortunate soldier settlers and their families who had lost their all in the disastrous fire at Merville. A hurried meeting of the local G.W.V.A. was called for Friday night, and at this meeting it was decided to collect as much cash as possible, and also clothes and anything else that might prove of use, and despatch same immediately to Courtenay. The Ladies' Auxiliary undertook the collection of clothes, etc., and on Saturday morning the G.W.V.A. collected subscriptions.

An enjoyable open air band concert was given on Sunday night by the local band from the bandstand in front of the Somass Hotel.

The "bee" which was held yesterday by the tennis club was very sparsely attended, but the few who were there managed to make a good showing in the way of clearing and levelling round the courts, etc. The very warm weather, picnics, etc, probably accounted for the poor attendance. The first round of the various events in the tournament is nearing completion, and during the week the committee will make the necessary draws for the second rounds.

The Alberta Pacific Lumber Company's plant resumed operations this morning, after a ten day shut-down to permit of overhauling and the installation of new electrical machinery, and is now in a position to rush orders that are waiting. The fallers and buckers at the logging camp have been laid off for some time owing to the very dry weather conditions, but an ample supply of logs is on hand to insure continuous operation of the sawmill, and when the fire danger at the scene of logging operations becomes less acute operations will be at once resumed.

The 15 Japanese fishing boats that were ordered confiscated by Magistrate Freeze as a result of convictions registered against the owners are still at the City float, under guard, pending instructions as to their disposal by the Dominion Marine and Fisheries authorities.

Track centres, etc., are being laid out on the E. & N. extension to Sproat and Central Lake, preparatory to the commencement of the laying of steel.

Mr. E. R. Frey returned from Vancouver on Saturday.

Since the warm weather came, early in June, bathing has become very popular, and a large number of people of all ages are taking advantage of the exceptional temperature of the water.

The Dominion Government lighthouse in Stamp Harbor, opposite Port Alberni, has been destroyed, apparently by the overheating of the lighting apparatus. The entire upper structure was burnt.

As a result of the collection on behalf of the Merville Relief Fund on Saturday morning, the sum of $288 was realized and has been forwarded to the central fund at Courtenay.

Ontario Brewery Products
OTTAWA, July 11.—An increase of $9,526,785 is reported in the value of brewery products in 1920 over the preceding year. The quantity of beer, ale, etc., in barrels showed a decrease, though there was an increase in value. Bottled liquors increased by 5,199,635 gallons, and the value reached $20,227,059 in 1920. Beer, ale, stout and porter amounted to $19,122,837 in 1919 and $28,588,622 in 1920, an increase of $9,466,785. The total value of all products increased from $20,169,074 in 1919 to $29,695,859 in 1920.

TENDERS FOR PROPERTY

Tenders are invited to purchase the property on Beckwith Avenue, Lot 4, off Quadra Street, the house consisting of eight rooms, and 3 1-10 acres, quarter hour from city, on paved road. No reasonable offer refused. Tenders should be given in by 31st July, 1922. Box No. 8656, Colonist.

V. 2106
FARM AUCTION
TODAY AT 2 P.M.
At Mr. Rogers' Farm
On Millstream Road, 3 1-2 miles from Colwood Station.
All as previously advertised.
McCLOY & CO.
Auctioneers Phone 1431

V. 2103.
AUCTION
At
McCloy's Auction Halls
Corner Pandora and Blanshard
On
Thursday at 1:30
Household Furniture
"Perfect" Bicycle, Gent's almost new Fur Coat, lined musquash and natural otter collar, good clean Camp Blankets, "Gurney Oxford" Tile Back Range, Mahogany Dresser, number of Beds, Washing Machine, Hammocks, small Tent, Dining Tables, Occasional Tables and Chairs, Pictures and a quantity of Garden Tools and General Furnishings.
McCLOY & CO.
Auctioneers Phone 1431

Auction of Horses
At Municipal Market Square, Fisgard Street
Saturday, 15th July at 2 P.M.
Special Sale of Mares and Geldings right out of hard work, belonging to the Alice Arm Freighting Company. The stock includes 2 sound 3-year-old heavy Work Horses (1,600), 4 about 1,200, 5 and 6-year old, Mare 6 years old, sound and good worker; 5 about 1,000 lbs., suitable for express work, drivers and saddle horses.
Note.—Horse buyers should give this sale their attention, as the horses are of a useful type.
McCLOY & CO.
Auctioneers Phone 1431

FURNITURE SNAPS
Choice Mah. Parlor Suite.... $79.00
Chesterfield, Cosy Arm Chair. $40.00
D.-Drawer Raymond S. Machine $21.00
Large Oak Bureau $19.00
Round Mah. Table, a beauty. $29.00
Secretaire in walnut finish... $13.50
Dresser, clear bevel mirror. $13.50
Dandy pair Fumed Oak Rockers $19.50
Large Oak Office Table..... $18.00
Special Bargain
Mehl. Mason & Risch Piano... $260.00
British Furniture Mart
731 Fort Street Phone 3663
See Us First and Last

John Bartholomew & Sons
Select Furniture Stores, 1510 Douglas St. and 1118-17-19 Fort St.
TUNE UP!
Good Pianos for Sale or Rent
Largest Stock of Used Furniture and Antiques in B.C.
Easy Terms Monthly Payments
Phone 2273 and 1611

SHERIFF'S SALE
1 Hudson 6-Cylinder Motor Bus
Notice is hereby given that under and by virtue of a Writ of Fieri Facias issued out of the supreme Court of British Columbia and to me directed against the goods and chattels of R. Bouch and R. C. Willows, I have seized and taken possession of 1 Hudson motor, 6-cylinder, 45 h.p., 1914 model, 11-passenger hotel bus, weight 4,495 lbs., and will offer the same for sale at public auction at my office, Law Chambers, Bastion Street, Victoria, on Friday morning next, July 14th, at 11 o'clock. Terms of sale, cash.
The motor bus can be seen on application being made at Plimley's Garage.
F. G. RICHARDS,
Sheriff.
Sheriff's Office, Victoria, B.C., July 10th, 1922.

MAYNARD & SONS
AUCTIONEERS
Instructed by the owner we will sell at Salesrooms,
727-733 Pandora Avenue
Today at 1:30 P.M.
Extra Well-Kept
Household Furniture
2 Upright Pianos, Motor Bike, Etc.
Including: Very good Nordheimer Upright Grand Piano and Stool, also a very good Upright Piano, with Mandolin attachment; almost new Davenport, upholstered in Tapestry; Fumed Oak and Mahog. Oak Arm Chairs, Upholstered in Leather; almost new Golden Oak and Fumed Oak Library Tables, large Upholstered Arm Chairs, Oak and Walnut Cr. Tables, Reed and Willow Arm Chairs, Oak Swing Back Office Chair, Oak Rockers, Elec. Reading Lamps, Elec. Vacuum Cleaners, Brass Fenders, Pictures, Clocks, extra good Wilton and Axminster Carpets and Rugs, lot of Books, set of Mink Furs, almost new Golden Oak Round Pedestal Dining Table, with Set of 6 Dining Chairs, with full Leather Seats; extra good Fumed Oak Pedestal Dining Table, with set of 6 Dining Chairs, with Leather Seats; Maselve Golden Oak Sideboard, Walnut Sideboard, 3 other good Sideboards, 3 Square Dining Tables, with Chairs to Match; Flat-top Office Desk, Sewing Machines, Couches, several pieces of good Linoleum, Bamboo Desk, very good Single and Full Size All-Brass Beds, Springs and Felt Mattresses, Fumed Oak Dresser and Chiffonier, extra good Single and Full Size Iron Beds, Springs and Mattresses, White Enamel, Walnut and other good Dressers, Childs' Iron Cots, English Baby Buggy, Go-Carts, Bedroom Tables, Chairs and Rockers, Toilet Ware, Bed Lounges, Camp Cots, almost new "Arcadian" and other good Ranges, Cook Stoves, Heaters, Fire Basket, K. Tables, K. Chairs, extra good Cooking Utensils, Part Dinner Set, Crockery and Glassware, Elec. Heater, Elec. Iron, Washing Machine, Wringers, Tubs, Boilers, Meat Safes, Boy's Wagon, 2 Awnings, very good Enamel Low Down Toilet, complete; Enamel Wash Basin with Taps, etc. also 2-cylinder Indian Motor Bicycle, in good running order. (Now on view.)
Also at 11 o'Clock in Our Stockyard Another fine lot of Hens, Cockerels, Rabbits; a good Flat Bottom Skiff, with oars, complete.
MAYNARD & SONS
Auctioneers Phone 837

Sale No. 1763.
MESSRS. STEWART WILLIAMS & CO.
Duly instructed by P. L. Robinson, Esq., will sell by Public Auction at his residence, 2071 Margate Avenue, Oak Bay,
Today, July 12th
Commencing at 11 o'clock, the whole of his
Household Furniture and Effects
Including Drawing Room, Dining Room, Sewing Room, Kitchen and Bedroom Furniture, an 8 h.p. Launch, 25 ft. over all; a 4 h.p. Launch, 18 ft. over all; a Cole Arrow seven-seated Auto, a 7-passenger Paige, 1917 model, all in perfect order.
At the same time, if not previously disposed of, they will offer the House situated in its beautiful grounds and well-kept garden, where there are over 100 choice Rose Trees in bloom.
The sale will start with the kitchen and outside goods, autos, motor launches, and the house will be offered at 1:30.
Now on view.
Take Oak Bay car to terminus, walk up Newport Avenue to Margate and turn to the left.
For further particulars apply to
The Auctioneer
STEWART WILLIAMS
410 and 411 Sayward Building
Phone 1324

The Victoria Bedding Specialist
G. H. Pledger
1600 Douglas Street
Home of Resthaven Mattresses
Phone 1978 Res. 4215
You Are Welcome at any time to call and inspect My Beautiful Stock of Resthaven and Simmons Mattresses. See the Best Mattress in Canada, the Resthaven No. 1.
If you cannot sleep consult G. H. Pledger.

SHERIFF'S SALE
40,987 Shares in Alunite Mining and Products Co., Limited
Notice is hereby given that under and by virtue of a Warrant of Execution issued out of the County Court of Victoria, holden at Victoria, wherein Silver-Chamberlain Company, Plaintiff, and Alfred R. Baird, Defendant, for the sum of $545.10 and a writ of Fieri Facias issued out of the Supreme Court of British Columbia in an action wherein Judson H. Cornish is Plaintiff and Alfred R. Baird, John F. Wells and J. C. Cannon are Defendants for the sum of $3,759.55, which said Warrant of Execution and Writ of Fieri Facias are directed against the goods and chattels of Alfred R. Baird, I have seized 40,987 shares in the Alunite Mining & Products Company,

IMPROVEMENT SEEN ON STOCK MARKET

Confident Tone Appears to Indicate Better Conditions in Domestic and Foreign Fields

NEW YORK, July 11.—The more confident tone of today's listless stock market was accepted as a measure of the financial community's optimism of belief in an early subsidence of disturbing domestic and international conditions. In volume the trading paralleled that of the previous day, but dealings were broader. Many substantial advances were scored, although these, with few exceptions, were limited to speculative issues favored by professional interests.

Encouragement was expressed at the refusal of the signal men to join the ranks of the railroad strikers, and the irregular, if somewhat moderate, recovery of foreign exchanges followed reassuring advices respecting the German situation.

The money market contributed its share to the day's more hopeful aspects, call loans opening at four per cent, as compared with yesterday's first quotation of 4 1-2 per cent. The rate eased to 3 1-2 per cent in the final hour, when private offerings were made a shade under that figure.

Sales amounted to 565,000 shares.

Reversing the usual rule, British exchange was the only backward feature in the day's international remittances, demand sterling easing to $4.43 before the close of the market. French, Italian and Belgian bills were five to almost fifteen points better, marks at 26 1-2 were relatively strong, and quotations on other Central European countries and Greece were mainly higher.

The feature of today's bond market was the firmer tone of international flotations, both the French and Belgian government loans recovering a considerable part of yesterday's losses. Rallies of large fractions to 2 points resulted from buying and speculative covering in French and Belgian 7 1-2's and 8's, and French municipals were moderately better, though making less headway than government issues.

Among foreign loans changes were mixed. Czecho-Slovakia 8's, Brazil 8's and Sao Paulo 8's showed heaviness, while Mexican 4's were better, with Uruguay 8's. British loans were uncertain on the reactionary trend of exchange rates, and Liberties finished at nominal gains and losses.

Total sales, par value, aggregated $12,273,000.

(Furnished by Burdick Brothers, Limited)
All Fractions in Eighths

Stocks—	High.	Low.	Close.
Am. Can. Co., com.	65	58-7	64
Am. Car. Fdy.	153-4	143-3	153-4
Am. In. Corp.	42-4	42-2	42-4
Am. Locomotive	114	112-4	113-4
Am. Smelt & Ref.	61-8	61-2	61-5
Am. Sugar Rfg.	80-3	79-4	79-4
Am. Wool, com.	90-2	90	90-2
Am. Steel Fdy.	35-1	35	35-1
Anaconda Mining	32-4	32-2	32-4
Atchison	101-1	101	101-1
Atlantic Gulf	28-3	28	28-3
Baldwin Loco.	118-3	113-0	116-2
Baltimore & Ohio	51-4	51	51-1
Bethlehem Steel	77	77	77
Canadian Pacific	139-5	139-4	139-5
Central Leather	39-0	39-3	39-0
Crucible Steel	74-5	74-5	74-5
Chesapeake & Ohio	56-3	56	56
Chic., Mil. & St. P.	28-4	28	28-4
Chic., R. I. & Pac.	43-7	43-0	43-7
Cons. Gas.	119-4	119	119-1
Chino Copper	35-5	35-5	35-4
Cal. Petroleum	94-5	93-4	93-5
Chile Copper	23-4	23-1	23-4
Corn Products	104-4	103-2	104-4
Erie	16-3	16-1	16-3
Gen. Motors	14-4	14-2	14-4
Goodrich (B. F.)	30-4	30-2	30-4
Gt. Nor. Ore	40-4	40	40
Gt. Northern, pfd.	80	80	80
Hide & Leather, pfd.	68-8	68-3	68-8
Int'l Nickel	15-7	15-6	15-7
Int'l Mer. Marine	15-7	17-6	15-7
Int'l Mer. Marine, pfd.	74	74	74
Lehigh Valley	65-3	64-0	64-0
Lack. Steel	75-3	75-1	75-3
Midvale Steel	35-6	35-4	35-6
Mex. Petroleum	143-0	141-4	143-5
Miami Copper	15-4	28-3	29-4
National Lead	103	101-1	102-6
N. Y., N. H. & Hart.	26-4	26	26-4
New York Central	96-2	93-0	96
Norfolk & Western	110-6	110	110-2
Northern Pacific	77-3	75-4	77-3
Nevada Cons. Copper	14-3	13-2	13-3
Pennsylvania R. R.	44	44	44
Pressed Steel Car	76	74	76
Reading	76-4	76-3	76-3
Ray Cons. Mining	19-4	19-3	19-4
Republic Steel	73-8	72-4	73-4
Sin. Oil	33	32-2	32-3
Southern Pacific	90-3	89	90-3
Southern Ry., com.	34-4	34-3	34-4
Studebaker Corpn.	136-3	133-3	134-1
The Texas Company	47-3	46-3	46-3
Tob. Prod.	75-3	70	75
Union Pacific	41-7	41	41-7
Utah Copper	63-4	63-2	63-4
U. S. Ind. Alcohol	56-4	56-3	56-4
U. S. Rubber	53-2	52	53-2
U. S. Steel, com.	100	98-4	99-7
Virginia Chem.	31	30-4	30-4
Willys-Overland	3-3	3-3	3-3
Westinghouse Elec.	58-0	48-4	48-4
Standard Oil, Indiana	116	111-4	115
Cosden	48-3	47-3	48-3
Am. Ship & Commerce	10-4	10-2	10-4
Imperial Oil	113	113	113
Endicott Johnson	51	51	51
General Asphalt	68-3	68-1	68-3
Kelly Springfield	48-1	46	48-1
Coca Cola	71-1	70-3	71-1
Famous Play. Las. Cor.	83-3	83	83-3
Key. Tire & Rub. Co.	13-6	16-3	13-0
Nat. Enamel	54	53-3	54
Nevada Consolidated	18-3	18-3	18-3
Pere Marquette	32-4	32-3	32-4
Union Oil	33-5	31-6	33-3
Transcontinental Oil	15-3	13-3	15-0
White Motors	48	46	46
Pullman Co.	116	119-6	110
Pacific Oil	37-4	35-0	37-3
Pan-American	73-4	71	73-2
Chandler Motors	71-4	71	71-4
Houston Oil	77	77	77
Pierce Arrow	13-8	13-3	13-0
Retail Stores	48	47-4	48
Replogle Steel	82-3	82	82-2
Royal Dutch	56-4	56	56-2
Texas Pacific Ry.	30-3	28-6	29-1
Texas Pacific C. & O.	28-1	27-3	28-1
Vanadium	48-6	46-4	48-4
Middlestates Oil	13-7	13-6	13-7
Montgomery Ward	35-5	35-1	35-5
Pure Oil	30	29-3	30
Gulf States Steel	52-3	50-3	51-0
Mexican Seaboard	33	37-4	33

VICTORIA STOCK EXCHANGE
(By F. W. Stevenson, 102 Pemberton Bldg.)

	Bid	Asked
Athabasca Oils	..	.10
Nowena Copper	.04	.09
Boundary Bay Oil	.01¾	.01¾
B.C. Perm. Loan	89.00	..
B.C. Fishing Co.	22.00	..
B.C. Silver	.10	..
B.C. Refining Co.	..	.40
Canada Copper	.20	..
Cen. Nat. Fire	47.00	..
Cons. M. & S.	22.00	22.00
Crow's Nest Coal	..	30.00
Cork Province	..	.20
Douglas Channel	.04	.04¾
Empire Oil	.01¾	.01¾
Empire Investment Co.	..	.75
Granby	25.00	..
Great West Perm.	28.00	..
Int'l Coal	.12	.12½
Howe Sound	3.90	3.75
McMillivray	.42	..
Nugget	.04	..
Pacific Coast Fire	4.00	..
Pitt Meadows	..	.04
Rambler-Cariboo	.82	..
Silversmith	.20	..
Silver Crest	..	.04¾
Spartan Oil	.00¾	.01
Snowstorm	.04	..
Standard Lead	.12	..
Sunloch Mines	..	.22
Surf Inlet	.30	.31
Stewart M.	.31	..
Stewart Land	..	10.00
Trojan Oil	.03	.03¾
Valdez Island Copper	..	2.60
Whalen com.	..	11.00
Whalen pfd.	18.00	..
Wonderphone	..	.72

METAL MARKETS

NEW YORK, July 11.—Copper firm. Electrolytic, spot and nearby 14, later 14 to 14¼. Tin easier, spot and futures $31.50. Iron steady and unchanged. Lead steady, spot $5.75. Zinc quiet, spot and nearby $5.60 to $5.70. Antimony, spot $5 to $5.25.

At London—Standard copper, spot £67, futures £63 15s. Electrolytic, spot £75 5s, futures £71 15s. Tin, spot £163 17s 6d; futures £164 7s 3d. Lead, spot £24 2s 6d; futures £23 5s 6d. Zinc, spot, £35 7s 6d; futures £33 5s 6d.

WINNIPEG GRAIN MARKET

WINNIPEG, July 11.—All markets were stronger today and the general situation undoubtedly favored higher levels.

Cables today were higher, indicating a better foreign demand.

Demand was poor in cash wheat and business was dull. Exporters claimed new business was out of line. Premiums, with light offerings, dropped 1 cent. Coarse grains were firm, but the trade volume was not very heavy.

	Open.	High.	Low.	Close.
Wheat—				
July	126⅝	127½	126⅛	127½
Oct.	117	118⅝	116⅝	118⅝
Dec.	114	115⅛	113⅝	116⅝
Oats—				
July	51½	51⅛	50⅝	51⅛
Oct.	46⅝	47⅛	46⅝	47⅛
Dec.	43	43⅝	43⅝	43⅝
Barley—				
July	64⅝	64⅝	61⅝	64⅝
Oct.	60⅝	60⅝	60⅛	60⅛
Flax—				
July	235⅝	240½	229	230½
Oct.	218⅝	218⅝	216½	217⅝
Dec.	..	..	..	214
Rye—				
July	83	83⅛	83	83⅛
Oct.	80⅛	81	80	80

Cash prices: Wheat—1 hard, 132⅝; 1 nor., 133⅝; 2 nor., 131⅛; 3 nor., 130⅛; No. 4, 107⅛; No. 5, 85⅛; No. 6, 80⅛; feed not quoted; track, 132⅝.

Oats—2 cw., 51⅛; 3 cw. and extra 1 feed, 48⅛; 1 feed, 46⅛; 2 feed, 48⅛; rejected not quoted; track, 51⅛.

Barley—3 cw., 64⅝; 4 cw., 61⅝; rejected, 58⅝; feed, 57⅝; track, 64⅝.

Flax—1 nwc., $2.24⅛; 2 cw., 230⅛; 3 cw. and rejected, 221⅛; track, 230⅝.

Rye—2 cw., 84⅛.

FOREIGN BONDS
(Furnished by Burdick Brothers, Limited)

	Bid.	Asked.
Russian 4½, 1921	14	19
Russian 5½, 1923	3¾	4¼
Russian 6½, 1915	18	20
French 5's of 1821	36	40
French 4's of 1917	48½	50
French 6's of 1920	61	70
Italian 5's of 1920	30	40
British 6's of 1922	98	95
British 5's of 1927	92	93
British 5's of 1929	88	89
Victory 4's	78	80
Britian Ref. 4's	77	79½
Belgium Premium 5's	70	74
Belgium Resior 5's	67	71
German War Loan	1¼	3¼
Berlin 4's	1½	3½
Hamburg 4's	1¾	3¼
Hamburg 4½'s	1½	3½
Leipzig 4½'s	3	3
Leipzig 5's	2¾	3¼
Munich 4's	2	3¼
Munich 3's	2¼	3½
Frankfort 4's	2	3
Japanese 4's	77¼	77¼
Japanese 1-1 ¼'s	92	93
Japanese 2-4 ½'s	82¼	83
U. K. 5½'s, 1923	108¾	109
U. K. 6½'s, 1924	108¾	109
U. K. 2½'s, 1937	102¾	104

NEW YORK CURB
(Furnished by Burdick Brothers, Limited)

Industrials	Bid.	Asked.
Allied Pk. com.	10	14
Brit. Am. Tob.	17	17¼
Car L. & P.	70	75
Cleveland Mo.	32¾	36
Durant Mo.	23¾	26
Goldwyn Pic.	7¼	7¼
N. A. Pulp	3¼	3¼
Phil Morris	19½	20
Peerless	30	35½
Perfection T.	3	4
Radio, com.	4¾	4¾
Radio, pfd.	23-16	2¾
Tob. Export	7¼	8
Un. Prof. Shar.	7¼	7¾
Un. Retail Candy	6¼	6½
U. S. Ship Corpn.	6	8
Willys C. 15% pfd.	19¼	20
Cities Svc., com.	321	323
Cities Svc., pfd.	87½	88
Cities Svc., Bkrs.	22	22¾
Oils		
Allied Oil	4	5
Allen Oil	3-8	45
Bos. Wyo.	37	38
Boone Oil	13	15
Carib. Syn.	7¾	8¼
Dominion O.	9	10
Elk Basin	10	10¼
Fed. Oil	1¾	1 11-16
Glenrock	1⅝	1¾
Inter. Pete.	32¼	32¾
Divinautone P.	1¼	1½
Marl. Oil New	15¾	10
Maracaibo O.	9	9¼
Northwest	30	30
Omar	3 5-16	2¾
Pennock	7	7¼
Prod. & Ref.	8	9
Ryan Cons.	7¾	8
Salt Ck. Prod.	15¾	17
Simms	3¼	3¾
Skelly Oil	11¾	12
Sapulpa	4¼	4¾
Mines		
Big Ledge	13	15
Bost. Mont.	13	16
Caledonia	7	9
Cal. Jerome	10	15
Ca. Copper	20	25
Cons. Cop.	36	40
Cresson	2¾	2⅞
Dundee	22	40
Hecla	6¼	6¾
Hollinger	5	9¾
Howe Sound	3¾	3
Kerr Lake	3¾	4
Maxma Cop.	28	29
Mother Lo.	1½	2
Mother Lo. New	14	16
Mother L. Coal	5¾	6¼
Nipissing	3¾	3¾
Ray Herc.	1¾	1¾
Un. East	1½	1¾
Un. Verde Ext.	27½	28½

MONTREAL STOCKS
(Furnished by Burdick Brothers, Limited)
All Fractions in Eighths

	Close.
Bell Telephone	111
Brazilian Trac.	46-0
Can. Cement, com.	67-4
Can. Cement, pfd.	96
Can. Car Fdy., com.	38
Can. Car Fdy., pfd.	84
Can S. S., com.	19-4
Can. S. S., pfd.	53-2
Can. Cotton	45
Can. Gen. Elec.	84-4
Cons. M. & S.	33-1
Detroit United	94
Dom. Bridge	74
Dom. Canners	26
Asbestos	81
Asbestos pfd.	80
Abitibi	54
Brompton Paper	23
Ogilvie, pfd.	113-1
Price Brothers	43-4
Tooks Bros., pfd.	75
B. C. Fish	24
Atlantic Sugar	24-0
Atlantic Sugar, pfd.	86
Steel of Canada	73-4
Canadian Converters	81
National Breweries	33-2
Penmans, Ltd., pfd.	93
Quebec Ry	16-4
Riordon Paper	11
Shawinigan	102-4
Spanish Riv. Pulp	87-4
Spanish Riv. Pulp, pfd.	94-4
Ontario Steel	36

MONEY AND EXCHANGE

LONDON, July 11.—Bar silver, 35¾d per ounce. Money 1¼ per cent. Discount rates: Short bills 3 to 3⅛ per cent. Three months 3 1-16 to 3¼.

NEW YORK, July 11.—Sterling exchange easy at $4.41¾ for 60-day bills and $4.42¾ for demand.

Bar silver, foreign, 70¾.

Canadian dollars, 98 13-16.

France—Demand 8.03¾.

Lire—Demand 4.49.

Belgium—Demand 7.92¾; cables 7.93.

Germany—Demand .20¾; cables .30¾.

Holland—Demand 18.83; cables 18.87.

Norway—Demand 13.40.

Sweden—Demand 23.33.

Denmark—Demand 21.50.

Switzerland—Demand 16.13.

Spain—Demand 16.50.

Greece—Demand 3.40.

Poland—Demand .08.

Czecho-Slovakia—Demand 2.30.

Argentine—Demand 33.87.

Brazil—Demand 1.34.

CHICAGO MARKET
(Furnished by Burdick Brothers, Limited)
All Fractions in Eighths

	Open.	High.	Low.	Close.
Wheat—				
July	114-4	116-2	114-2	116
Sept.	112	114-4	112	114-1
Dec.	114-2	115-0	114-4	115-2
Corn—				
July	61-2	62-4	61-2	62-1
Sept.	64-2	64-7	63-6	64-2
Dec.	63-4	64-3	63-4	64-2
Oats—				
July	34-2	35-1	34-2	35-1
Sept.	37-3	38	37-3	37-6
Dec.	40-2	41-2	40-2	40-7

MONTREAL PRODUCE

MONTREAL, July 11.—Potatoes down 90c a bag; butter and cheese quiet.

Cheese—Finest Easterns, 13¾c to 14¾c.

Butter—Choicest creamery, 36c to 36½c.

Eggs—Selected, 34c.

Potatoes—Per bag, car lots, $1.20 to $1.30.

YESTERDAY'S EXCHANGE

(Furnished by Burdick Brothers, Limited)
New York sterling, 4 44.
Canadian sterling, 4 43¾.
New York funds, 1 5-32 per cent.
London bar silver, 35¾d.

NEW YORK COTTON

(Furnished by Burdick Brothers, Limited)

	Open.	High.	Low.	Close.
July	21.35	21.60	21.35	21.50
Oct.	21.90	22.14	21.86	21.94
Dec.	21.76	21.98	21.72	21.81
Jan.	21.30	21.60	21.35	21.40

NEW YORK SUGAR

(Furnished by Burdick Brothers, Limited)

Raw Sugar—	Close.
Sept., per lb.	3.41c
Dec., per lb.	3.47c

A new kind of electric arc makes it possible to take moving pictures of large masses of people.

WHOLESALE MARKET QUOTATIONS HIGHER

Melons Here in Quantities—Cantaloupes Reach Bottom Price—Produce Figures Raised

Quotations on the local wholesale market for today are slightly higher than last week, and there is a tendency to rise in most of the produce lines. Midsummer stocks of fruit are coming in in larger quantities, and at prices that are not higher than conditions warrant at present. The local supply of Southern watermelons will not suffer any shortage. A car of these melons is expected in the city today or tomorrow. Prices on cantaloupes will likely not be lower this season than they are at present, they are quoted at $2.50 and $3 today, a drop of 25c and $1 since the last quotation. This will likely be their bottom price this season. Peaches have dropped from $2.25 to $1.75 per crate also.

In the staple lines of feed and flour there is no variation in the price from last quotations. In meats, beef has been reduced 1c per pound.

The quotations for the local market are as follows:

FEED

	100 lbs.	Per Ton
Barley	$2.10	$40.00
Gr. Barley	2.30	42.00
Corn	2.30	48.00
Cracked Corn	2.32	44.00
Oil Cake	3.43	67.00
Feed Cornmeal	2.30	44.00
Oats	2.25	42.00
Gr. Oats	2.25	46.00
Scratch Food	2.40	45.00
Wheat, No. 1 Feed	2.00	45.00
Wheat, No. 2 Feed	2.30	46.00
Bran	1.80	34.00
Shorts	1.80	36.00
Alf. Meal	2.40	46.00
Poultry Mash	2.40	44.00
Pig Feed	1.70	32.00
Oat Feed	1.00	19.00
C. N. Cake	2.00	38.00
C. N. Meat	2.40	36.00
Soy Bean Meal	2.60	50.00
Gluten Feed	2.26	44.00
Cottonseed Meal	3.26	63.00
Beef Scraps	7.00	.....
Oyster Shell	1.00	20.00
Gr. Bone	4.50	.....
Hay, Timothy and Clover	1.25	32.00
Alfalfa Hay	1.40	33.00
Straw	1.00	14.00

FRUIT, VEGETABLES, DAIRY PRODUCE

Butter—	
Cowichan	.40
Comox	.44
Salt Spring Island	.44
Hollybrook, cartons	.42
Hollywood, bricks	.41
V. I. Milk Producers	.44
Specials, Creamery, Solids	.40
Grade 40s, Solids	.38
Grade 93	.37½
Grade 88	.36
Oleomargarine	.23¾
Lard	.21¾
Cheese—	
Ontario, Solids	.23
Ontario, Twins	.22½
Ontario, Stiltons	.26
B. C. Cheese, Solids	.23
Alberta, Solids	.22
B. C. Cream, doz.	1.80
McLaren's Cream, doz., small	.80
McLaren's Kraft, Can. 5's	.85
McLaren's Kraft, Swiss 5's	.45
Eggs—Market—	
B. C. New Laid, grade 1, per dozen	.38
Fish—	
Haddies, 14-lb. box, lb.	.14
Kippers, 10-lb. box, lb.	.11
Bablefish, smoked, 10-lb. box, lb.	.30
Codfish Tablets, 25-lb. lb.	.18
Potatoes—According to quality—Per ton	
Locals, old, per sack	1.75
New, per sack	4.00
New, boxes, per lb.	.04½
Sweet Potatoes, per hamper	2.30
Onions—	
New California Yellow	.04 .04½
Green Onions, per doz.	.30
Vegetables—	
Carrots, new, per sk.	4.60
Cucumbers, local and hothouse	
Specials, per doz.	1.40
No. 1, per doz.	1.00
No. 2, per doz.	.85
No. 3, per doz.	.50
Turnips, new, per sk.	4.25
Parsnips, old, per sack	4.30
Parsley, local	M.P.
Spinach	M.P.
Cauliflower, local, according to size, supply light	M.P.
Cabbage, Calif.	.05 .07
Outdoor Lettuce, per box	M.P.
Head Lettuce, local, doz.	.50 .75
Rhubarb, outdoor	.02 .04
Garlic	M.P.
Peas, local	.08
Tomatoes—	
Vic. Hothouse, No. 1, per crt.	2.00
Fruits—	
Cherries, Rings, per lb.	.18 .22
Strawberries, local	2.60 3.75
Raspberries	2.75 3.00
Loganberries	2.00 2.25
Gooseberries, local, 24s	M.P.
Black Currants, crt.	3.00
Red Currants, crt.	2.50
Apricots, crt.	3.75
Cantaloupes, 45s	3.00
Cantaloupes, 36s	2.50
Peaches, crt.	1.75
Plums, crt.	2.75
Honeydew Melons, 8s	3.50
Pineapples, doz.	4.50
Watermelons	.06 .08
Apples—Okanagan, according to size and grade—	
Yellow Newtons	M.P.
Ben Davis, No. 1	3.50
Winesaps	4.00
Oranges—	
Valencias, per case	8.00 10.00
Lemons—	
Sunkist	2.00 3.50
Bananas—	
4-hand crates	3.50
Per lb., city delivery	.10
Per lb., crated	.11
Baskets, 1 doz. each	.42
Grapefruit—According to size—	
California	7.50 8.00
Florida	M.P.
Honey—	
New, 24 12¾-oz. combs, per case	10.00
New 24 11-oz. combs, per case	8.75
Figs—	
New, Calif., according to size	3.00 6.15
Dates—	
New Hallowi, bulk	.13
New Satr, bulk	.10
New Turban, 60lbs per cs.	10.00
New Turbans, 60s	2.00
New Dromedary, per case	7.75
Tropic, 50lb per c/s	9.00
Raisins—	
New Calif., cartons 30|1 c/s	6.00
New Calif., cartons 12|2	6.00
New Calif., layers, 6's	3.50
New Malaga Raisins, 20|lb	5.00
Nuts—	
Almonds, per lb.	.18 .22
Brazils	M.P.
Filberts	M.P.
Walnuts, No. 1 bids	.35 .42
Chestnuts	.35 .35

SUGAR

B. C. Refinery—	
White, per hundred	7.00
Yellow, per hundred	6.90

FLOUR

	Per 98-lb. Sack
Purity	$2.40
Royal Standard	2.40
Wild Rose (Pastry)	2.40
Royal Household	2.40
B. & K. Flour	2.40
Five Roses	2.40
B. & K. (Pastry)	2.40
Paragon Bread Flour	2.40
Velvet Pastry Flour	2.40

WHOLESALE MEAT PRICES
No special brands quoted

Pork	.21
Beef, No. 1 Steers	12½
Lamb	.22
Hams	.27 to .35
Lard	.17½ to .20
Veal	.14
Bacon	.36 to .40
Mutton	.18 to .22

Removes Hairy Growths Without Pain or Bother

(Modes of Today)

It is not necessary to use a painful process to remove hairy growths, for with a little delatone handy you can keep the skin entirely free from these beauty destroyers. To remove hair, make a stiff paste with a little powdered delatone and water. Spread this on the hairy surface and in about 2 minutes rub off, wash the skin and the hairs are gone. To guard against disappointment, be careful to get real delatone. Mix fresh as wanted.—Advt.

NO STATEMENT ON LEADERSHIP

Continued from Page 1

Provincial field, but he was adamant in refusing to make any statement within his refusal was couched in his customary genial manner.

"Sitting in the opposition is not, perhaps, so serious a work as being a member of a government with its attendant responsibilities and problems, but it is mighty interesting," declared Dr. Tolmie, who confessed that he thoroughly enjoyed the experience, one necessary for a "budding politician," as he genially dubbed himself. As always, his interest in the political field is centred in agriculture, and in discussing the work of the last session, he just naturally dwelt upon those topics having to do with the agricultural welfare of the country.

"Of course I was delighted to see the Government appropriate money to carry on the Esquimalt drydock construction work. That has been a matter close to my heart, and though we are now in opposition, I may say that when the recent delegation from Victoria was in Ottawa pressing the Government to resume construction, Mr. Dickie, member for Nanaimo, and myself, did everything possible to assist.

Had to Go Ahead

"But I never had any fear that the Government would undertake to stop a work so far advanced and on which so much money had been expended. This opinion was generally shared in by members who had much longer experience in the House than I. Every bit of information I had relative to the work was placed at the disposal of Hon. J. H. King, Minister of Public Works, and every effort was made by Mr. Dickie and myself to impress the Government with the necessity of proceeding with the work. I think my attitude relative to the drydock work is sufficiently known to warrant the belief that everything I could do in that matter was done."

While comparatively small in numbers the Conservative opposition in the House of Commons was by no means a negligible quantity, Dr. Tolmie declared. On all matters pertaining to the welfare of British Columbia the Opposition members from this Province were active and effective.

To Hon. Mr. Meighen, Conservative leader, Dr. Tolmie paid a tribute, declaring that he is easily the outstanding figure in the House, and his energy and aggressiveness was displayed in furthering the interests of British Columbia quite as much as those affecting other sections.

Friend of B.C.

"British Columbia has no better friend or no more effective advocate in the House than Mr. Meighen," said Dr. Tolmie. The problems of British Columbia were before the House on many occasions, among them such important matters as freight rates, the Oriental question, restriction of the drug traffic, adequate protection for the fruit growers of the Province through urging the retention of the anti-dumping clause, provincial rights, and a host of other matters.

It was the strong opposition voiced by the British Columbia Conservative members that forced the Government to reconsider its decision to eliminate the anti-dumping clause which had been made effective by the late Government, and whereby protection was afforded to the British Columbia fruit grower against the dumping of United States fruit into Canada. The clause made it necessary for the customs officials, when fixing the duty, to take into consideration the actual cost of production. This principle was entirely eliminated in the Fielding budget, but after strong opposition from the British Columbia members an amendment was secured making it possible for the Minister of Customs to apply something in the nature of an anti-dumping clause whenever thought necessary by order-in-council. And in this connection Dr. Tolmie referred to the readiness with which the new Government adopted that method so often condemned by them when in opposition, the making effective of legislation by order-in-council.

Oriental Exclusion

It was a British Columbia member, Mr. McQuarrie, of New Westminster, who introduced the subject of Oriental exclusion, and all the Province's members backed him up. The resolution submitted by the member occasioned what was probably the greatest full dress parade ever held on the subject in the Commons. The Government refused to accept the resolution unless the words "effective restriction" were substituted for "exclusion." Mr. Meighen argued that if this change were made there would be no authorization to the Government to change the law at all, and matters would be simply left where they were. "Let it be understood that so far as I am concerned I favor exclusion," Mr. Meighen informed the House. On the vote the Government's amendment was carried with all the British Columbia members supporting Mr. McQuarrie's resolution with the exception of Hon. J. H. King, and Mr. Munro, of Chilliwack, who did not vote.

With the Government members themselves sadly split over the tariff question it was hardly to be wondered at that Hon. Mr. Fielding's budget proposals afforded the Opposition ample opportunity to twit the Government on its desertion of its pre-election promises. The Progressives, upon whom the Government kept a wary and expectant eye, were out and out for sweeping reductions; Hon. Mr. Gouin, a member of the Cabinet, made one of the strongest protectionist speeches ever listened to in the House, while Premier King, with his "geographical tariff," wavered between the two. The nat upshot was a reduction amounting to practically nothing—actually two and one-half per cent on farm implements.

"I stated in the House, and I repeat it, if one-half the time devoted by the farmers to the study and discussion of this subject of reductions on agricultural implements had been applied to the improvement of farming methods, to the use of better seed, etc., much better results would have been achieved than the acquisition of a paltry two and one-half per cent. It was another case of a two and one-half per cent mixture with little kick," declared Victoria's member.

Cattle Embargo

On the question of the cattle embargo, one in which he took an active part when a member of the late Government, and on which he met the members of the Imperial Government when in London last year, Dr. Tolmie expressed the belief that Canada's case is in a sound position. The pressure in the Old Country is being kept up by the advocates for the removal of the embargo. The late Government, in its dealings with the British authorities, had taken the attitude that the question was one for Great Britain to decide, and took no action that might have been interpreted as interference with British affairs. They did not wish to create the idea that the two Governments were in a fight. Canada's duty, Dr. Tolmie believes, was to present her case as clearly as she could and then leave it to Great Britain to decide upon the policy she should adopt. The matter will certainly be before the Federal House again, he stated, and he expressed the opinion the question has made great progress within the past few weeks.

Crop conditions throughout Canada are, as a whole, excellent, Dr. Tolmie stated. Rains in Alberta have made the farmer smile, though cattle prices are not so good as they have been in the past few years. Negotiations are still under way with the United States Government to permit the shipment of Canadian cattle to the States for feeding in the corn belt and then exporting them to Great Britain in bond.

In general, crop conditions throughout the Prairies are good, though somewhat patchy. In Ontario rains have been had just at the right time, and the growth has been splendid, with prospects never better. In British Columbia the drouth has been the worst in years, and in this respect this Province is an exception to the rest of Canada this year.

Dr. Tolmie stopped off at Calgary for three days and judged the stock at the Calgary Exhibition, at which there was a wonderful show of livestock. His Excellency the Governor-General, Lord Byng, and Lady Byng and staff were there. Everywhere Their Excellencies have gone in Canada they have made a deep and most favorable impression, Dr. Tolmie stated.

LOCAL G.W.V.A. TO PRESENT ITS CASE

Royal Commission Investigating Pension Board Charges to Meet Here Soon

Action will be taken by the local branch of the G. W. V. A. to prepare all the data possible to lay before the Royal Commission which has been appointed to investigate the charges laid against the Dominion Board of Pension Commissioners when it meets in Victoria in the near future. The Dominion Command of the G. W. V. A. has requested the Victoria officials of the organization to compile all local cases to present to the commission.

A general meeting of the Victoria branch will be held on Tuesday evening next, July 18, when the business relating to this commission will be up for discussion. It is pointed out that the Royal Commission was appointed by the Government at Ottawa at the request of the G. W. V. A. to look into the alleged discrimination of the Pension Board, and the local organization feels that on account of the many suffering from minor disabilities, and others unable to get employment, immediate action of some kind should be taken. It is necessary to gather all the data possible so as to be able to present clear cases to the commission when it meets here.

SUCCESSFUL BAZAAR HELD AT QUALICUM

**Ladies of St. Mark's Convene

DAVID SPENCER, LTD.
Store Hours—9 a.m. to 6 p.m.; Wednesday to 1 p.m.

TELEPHONE EXCHANGE TO ALL DEPARTMENTS—7800

Lunch Room Service

11:30 a.m. till 2 p.m.

Afternoon Tea Service, 3 till 5:30 p.m.
Orchestra

Our 44th July Clearance Sale

All Our High-Grade Wraps at Half Price

Boston Shopping Bags Regular $3.00 for $2.25

1 Dozen Only, Black or Brown Boston Shopping Bags, made of real leather on a strong steel frame. Fasten with strap buckle, have double leather handles and are cotton lined. This morning's bargain, at **$2.25**
—Men's Furnishings, Main Floor

This Morning's Specials in the Children's Ready-to-Wear

Children's Colored Crepe Rompers, in pink, white and white trimmed with pink, made with square collar and buttoned in front, suitable for boys. Others with round or square neck and finished with belt. Reg. $1.00. On sale at..... **75¢**

Children's Rompers, made with shoulder straps and trimmed in front with figures. Shown in shades of tan, pink and blue, piped round neck, shoulder straps and pockets with contrasting colors. They have elastic at the waist and knee, and offered in sizes 3 to 4 years. Reg. values $1.50. On sale at..... **$1.00**

Children's Dark Crepe Dresses, in black and white check, with square neck and short sleeves, and finished with belt. Sizes 3 to 4 years. On sale at.. **50¢**

Children's Black Sateen Drawers, with elastic at knee and buttoned at waist. Sizes for the ages of 2, 3 and 4 years. Values to 65c. On sale at ..... **35¢**
—Children's, 1st Floor

500 Yds. Costumers' Serge, a Yard, 50c

38-Inch Serge, in saxe, navy and black, a material that gives wonderful service in Women's House Dresses and Children's School or Street Dresses. Special bargains for this morning at, a yard **50¢**
—Dress Goods

Women's Bathing Suits at $2.90, $1.00 and 50c

Women's All-Wool Bathing Suits, in shades of navy blue, black and heather mixtures. An excellent grade suit. Reg. $4.75 . **$2.90**

Women's Bathing Suits of wool finish stockinette, in navy, dark red and black trimmed with various contrasting colors. Reg. $1.75. On sale at.. **$1.00**

Bathing Suits of black and grey cotton stockinette. Reg. $1.00. On sale at, each ..... **50¢**
—Whitewear, 1st Floor

The New "Flapper" Model Shoes for Women, $5.95

Brown Calf One-Strap Pumps, with neat buckle fastening, and with low heel. An ideal shoe for the growing girl. It fits smartly and assures comfort to the wearer. At **$5.95**

Patent Leather One-Strap Pumps, with broad toes and low sports heel, an exceedingly comfortable walking shoe and special value at **$5.95**

Patent Leather Two-Strap Pumps, with welted soles and sports heel. A Chums shoe that will give every satisfaction to the wearer. Special at **$5.95**
—Women's Shoes, 1st Floor

Pond's Vanishing Cream

Special for today. 50c Pond's Vanishing Cream for **32c**
—Main Floor

Peroxide

35c 8-ounce size, 23c, 2 for ..... **45¢**
—Main Floor

Perma Bath Salt

For Rheumatism, Lumbago, Stiffness, Lame Back, etc., 1-lb. cartons ..... **50¢**
This is a most excellent preparation. Ask us about it.
—Patent Medicine Dept., Main Floor

Bathing Caps

Buy your Bathing Cap where you can get the best selection at a reasonable price.
—Toilet Articles Section

All Our High-Grade Capes and Wraps Marked Down to Half Price

This selection of Capes and Wraps is representative of the best styles now in vogue, and all are of the most dependable wearing quality. They must be cleared out without consideration of their original worth in order to provide accommodation for Fall Stock.

2 Velour Capes, in peach shade. They are lined, cut very full, and trimmed with cable stitching	Regular $55.00	On sale for	**$27.50**
1 Bolivia Cloth Cape, in belted style, unlined, and trimmed with cable stitching. It has slash pockets, deep collar, and in reindeer shade	Regular $47.50	On sale for	**$23.75**
2 Velour Wraps, in fawn shade, lined with silk and trimmed with pin tucks; have shawl collar and slash pockets	Regular $47.50	On sale for	**$23.75**
2 Navy and 1 Black Tricotine Capes, fully lined with silk, long collars, plain tailored or trimmed with tassels and straps	Regular $57.50	On sale for	**$28.75**
Navy Tricotine Cape, well tailored, fully silk lined, gathered collar and back heavily trimmed with fringe	Regular $89.75	On sale for	**$44.87**
1 Black and 1 Navy Tricotine Wrap, fully lined and trimmed with silk braid, belted, bell sleeves and full length	Regular $67.50	On sale for	**$33.75**
1 Navy and 1 Fawn Tricotine Wrap, with bell sleeves and trimmed with braid and cable stitching, fully lined with silk in contrasting colors	Regular $75.00	On sale for	**$37.50**

See these exceptional values in the Mantle Department
—1st Floor

Correct Corsets for Business Girls

The girl who sits in front of a typewriter or bends over a desk all day knows just what is meant by Corset Comfort.

The Corsets listed here are models that mean comfort, and the price is well within the means of all.

A Front Lace D and A Model Corset, made of strong white coutil, it has an elastic section in the top, a free hip, and is lightly boned. Sizes 20 to 27, at **$2.75**

A "Namsie" Corset for the Business Girl, made of pink broche with a section of surgical elastic down the back. It has a low bust and is lightly boned so that it is exceedingly comfortable. This is a closed back corset in sizes 25, 26 and 27, at **$3.00**

A Royal Worcester Corset with an elastic top, has free hip, six hose supporters, and is laced with elastic lacing below front steel. Sizes 22 to 30. On sale at.... **$5.00**
—Corsets, 1st Floor

Wash Goods Special for This Morning

27-Inch Ginghams in stripes and checks. Reg. 25c, at ..... **19¢**

36-Inch Stripe Prints. Reg. 30c. On sale at, a yard ..... **19¢**

32-Inch Stripe Ginghams. Reg. 29c. On sale, at, a yard ..... **19¢**

29-Inch Nurse Cloth, in plain blues and stripes. Reg. 35c, at ..... **29¢**

29-Inch Oxford Shirting. Reg. 40c a yard at, a yard ..... **29¢**

27-Inch Stripe and Check Ginghams. Reg. 35c. On sale at ..... **29¢**

32-Inch Best Grade Prints. Reg. 35c. On sale at ..... **29¢**

36-Inch White Suitings. Reg. 40c. On sale at ..... **29¢**

38-Inch Fancy Plaid Voiles. Reg. 59c. On sale at ..... **29¢**
—Wash Goods, Main Floor

Four Exceptional Bargains Offered in the Men's and Boys' Furnishings

Five dozen Men's Fine White Balbriggan Undershirts, in sizes 38 and 40 chest. Regular $1.00 values. On sale this morning at, each ..... **69¢**

Five dozen Men's White Dimity Undershirts, B.V.D. style (no drawers). The shirts are shown in sizes 34 to 40 chest. Regular 75c values. On sale at, each ..... **49¢**

Five dozen Men's Elastic Arm Bands, made with fancy buckle. They are shown in various colors. Regular 25c value. On sale at, a pair ..... **15¢**

Men's and Boys' Ties, wide and Derby styles. Regular 50c values. Today, each ..... **25¢**
—Men's Furnishings, Main Floor

Women's Gloves Specially Priced for July Sale

Silk Gloves of good weight and quality, with double finger tips, 2 dome clasps and in shades of white, black, mastic, brown, grey and navy. On sale at, a pair ..... **98¢**

"Perrin's" French Kid Gloves, regulation length, with two dome clasps and three row embroidered points. Made from soft, pliable kid, perfect fitting gloves in tan, black and navy. Sizes 5½ and 6. Reg. $2.75 value at, a pair ..... **95¢**

French Kid and Suede Gloves, odd lines and broken sizes, in shades of tan, grey, mode, black and white. Values to $3.50, for **$1.35**

Lisle Fabric Gloves, in white only, a superior glove, for gardening or house work. Sizes 6 to 6½. Reg. 50c values. On sale at, a pair ..... **10¢**

Long Kid or Suede Gloves, in 5½ size only, and an opportunity for the woman who takes a small glove to secure a bargain. Sixteen and 24-button lengths. Reg. $7.50 values. On sale at **$2.95**
—Gloves, Main Floor

This Morning's Hosiery Bargains

Women's Fine Silk Hose, with double lisle tops, reinforced heels and toes; in colors of black, brown, tan, nickel and grey. Values to $1.00. July Sale, pair, **59¢**

Women's Fancy Silk Hose, with lace effect fronts, dropstitch; in shades of black, brown, white, navy, grey and nickel. Values to $1.75. July Sale Price, pair **$1.25**

Women's Pure Silk Hose, with new pyramid heels and lisle garter tops; in black, navy and grey. Values to $2.50. July Sale Price, pair **$1.50**

Women's Outsize Lisle Hose, with double feet, heels and toes, in black only. Values to $1.00. July Sale Price, a pair ..... **65¢**

Women's Silk Lisle Hose, with double lisle tops, heels, feet and toes fully reinforced; black, brown, white, dark grey and nickel. Special at, a pair ..... **65¢**

Women's Mercerized Lisle Hose, with double feet and heels; in shades of black, brown, grey, navy and white. A hose that will not harden up after washing. July Sale Price, pair, **50¢**

Women's Fine Cotton Hose, in black, brown, navy and white. July Sale Price, a pair ..... **35¢**
Or 3 pairs for **$1.00**

Women's Heavy Cotton Hose, wearing parts fully reinforced; in shades of black, white and brown. July Sale Price, a pair, **25¢**
—Main Floor

10 Large Size Wire Grass Rugs on Sale at $6.90 Each

Wire Grass Rugs, size 9 ft. x 12 ft. Rugs of a hard wearing quality, in green shade. Extra special value for this morning, at **$6.95**
—Carpet Dept., 2nd Floor

Many Excellent Values in the Stationery Dept.

Jam Pot Covers, parchment or gummed, a packet ..... **15¢**
Jam Pot Labels at, a packet ..... **15¢**
Baggage Tags, a packet for ..... **15¢**
Linen Baggage Tags, a packet for ..... **5¢**
Wax Paper, per roll, 5c and ..... **10¢**
Household Twine at, a ball ..... **15¢**
Paper Shopping Bags at, each ..... **5¢**
Picnic Lunch Sets, special at ..... **39¢**
White Paper Napkins, a hundred for ..... **25¢**
Picnic Plates, large sizes, a dozen for ..... **10¢**
Post Cards, View Folders and View Books of Victoria in great variety.
Linen or Bond Paper Writing Pads at, each ..... **25¢**
Envelopes, well gummed, at, a packet, 10c and ..... **15¢**
—Stationery, Lower Main Floor